WAKITIIBWA NNYO

Anonymous Harm: Mukisa Micheal

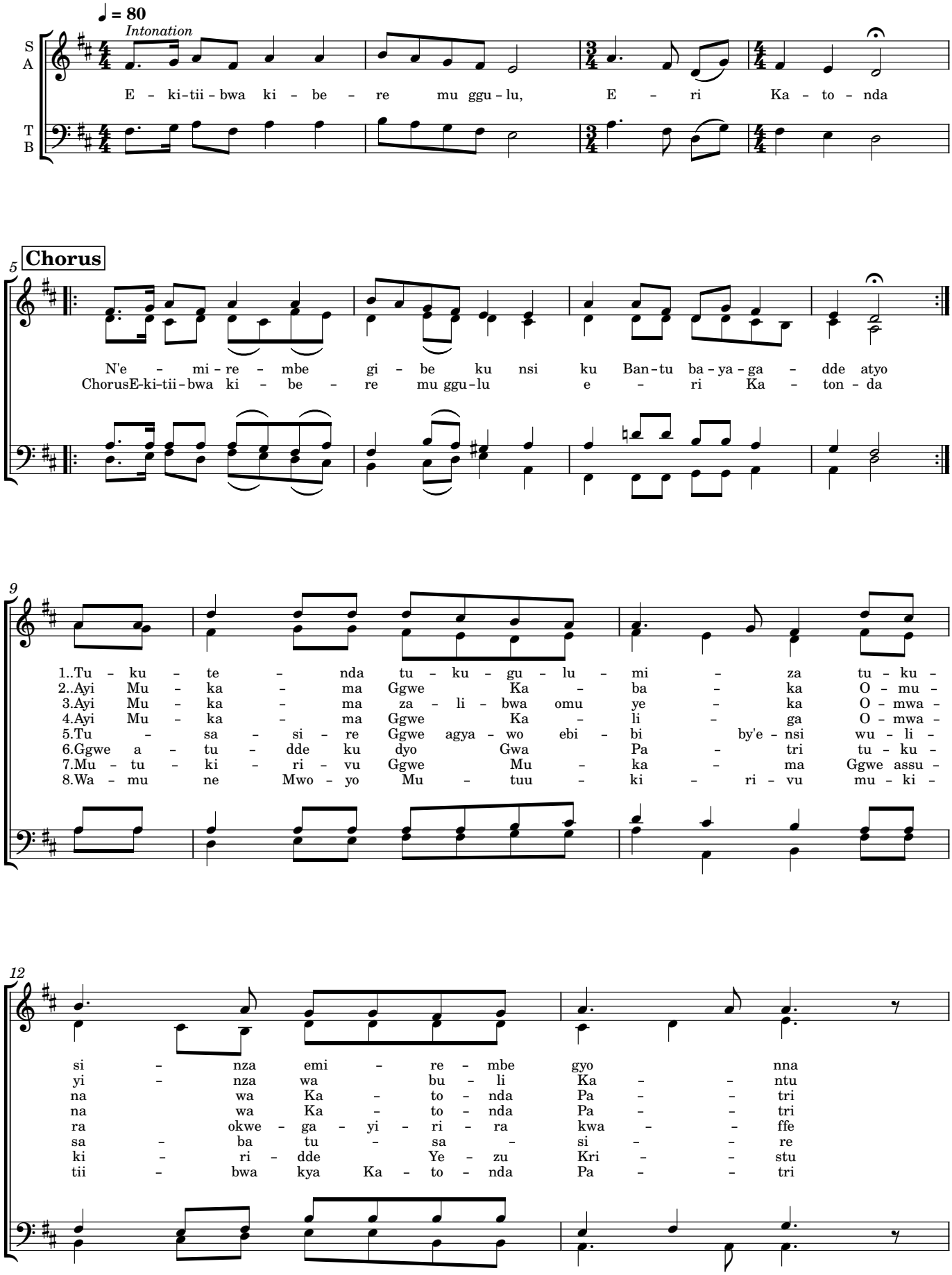

after last verse

