SINGA OMUKAMA TEYALI NAFFE

Msgr. Expedito Magembe
Arr/Harmony: Michael Mukisa

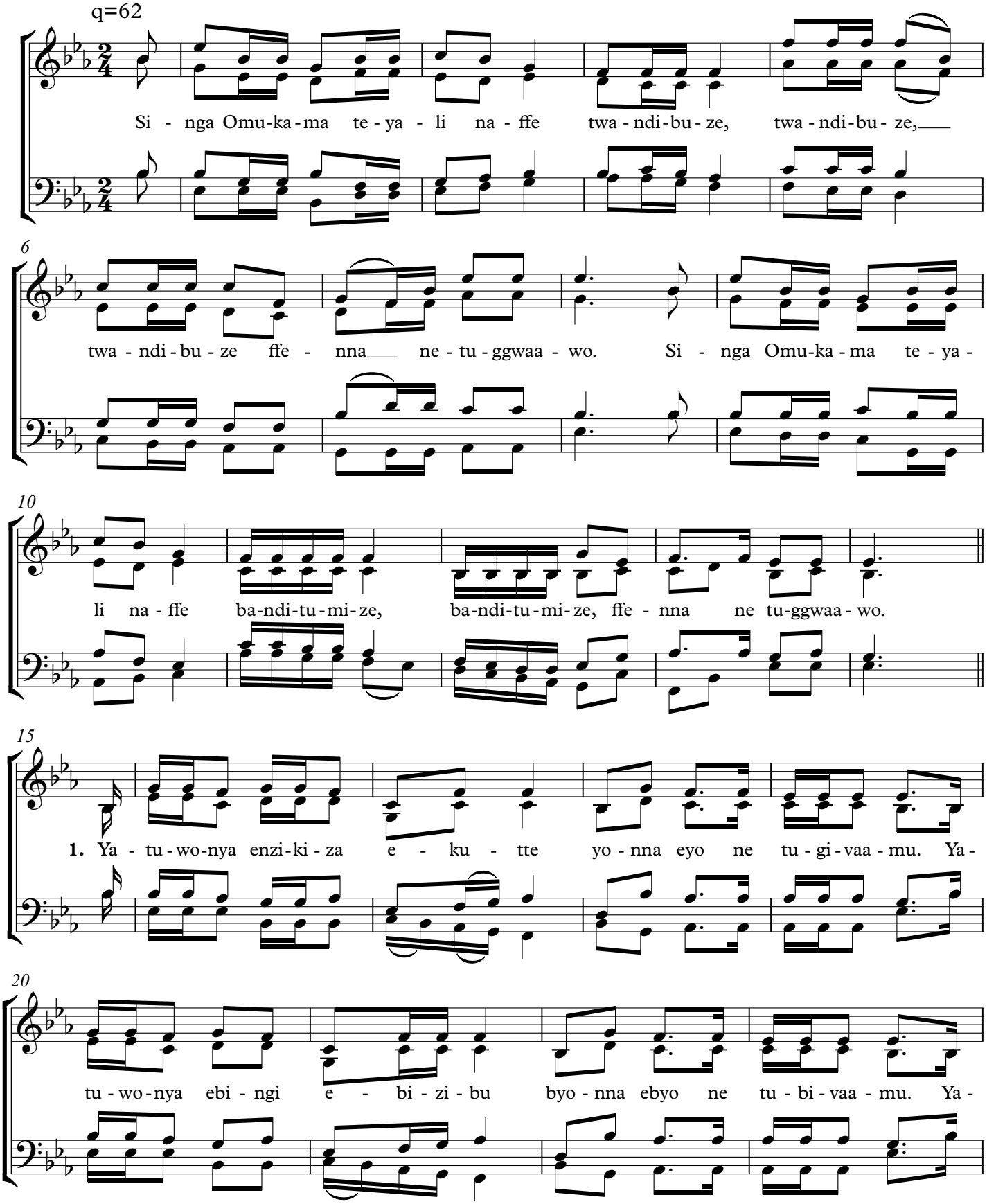

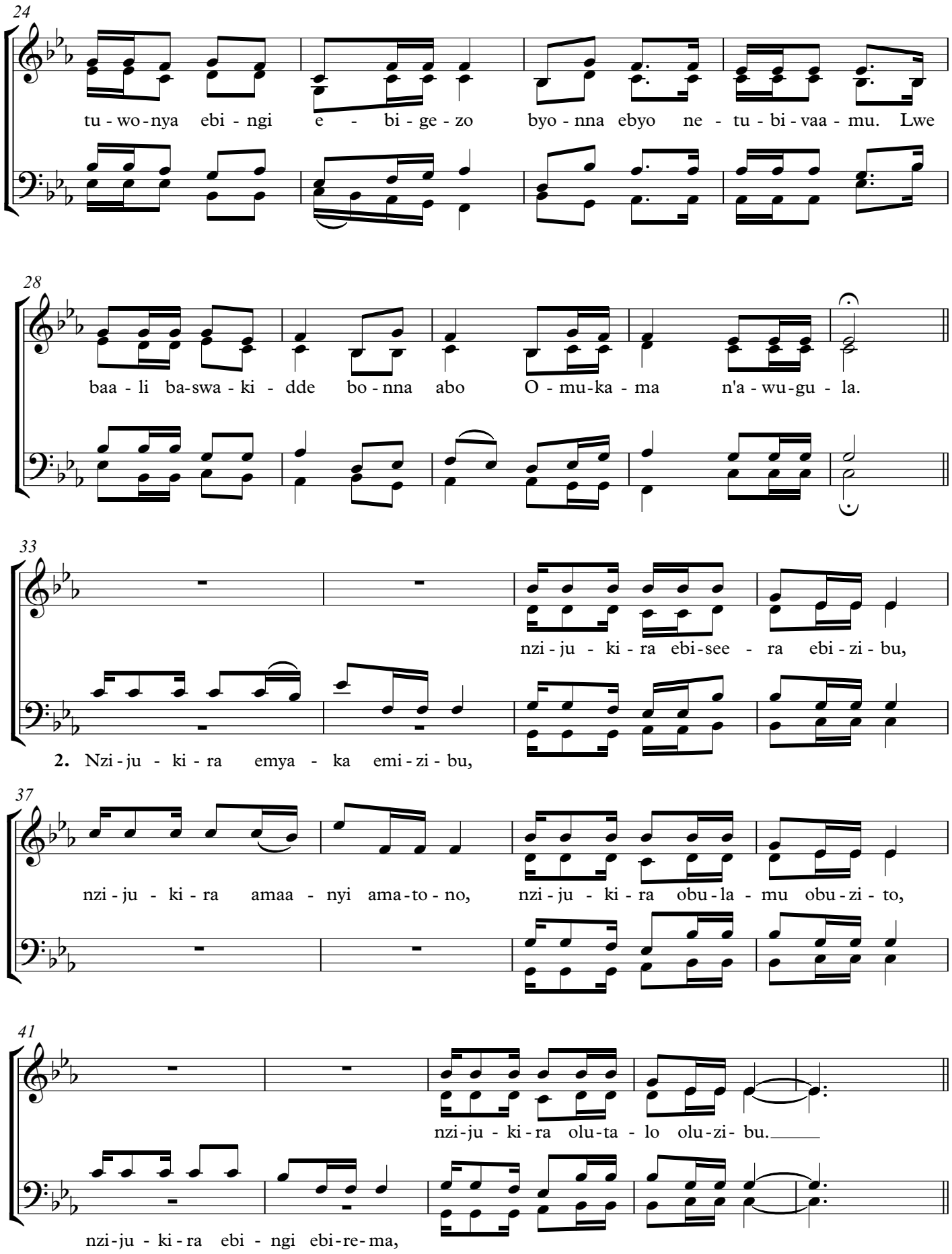
24
tu - wo - nya ebi - ngi e - bi - ge - zo byo - nna ebyo ne - tu - bi - vaa - mu. Lwe
28
baa - li ba-swa - ki - dde bo - nna abo O - mu-ka - ma n'a - wu-gu - la.
33
nzi - ju - ki - ra ebi-see - ra ebi - zi - bu,
2. Nzi - ju - ki - ra emya - ka emi - zi - bu,
37
nzi - ju - ki - ra amaa - nyi ama-to - no, nzi - ju - ki - ra obu - la - mu obu - zi - to,
41
nzi-ju - ki - ra olu-ta - lo olu-zi- bu.
nzi-ju - ki - ra ebi - ngi ebi-re-ma,

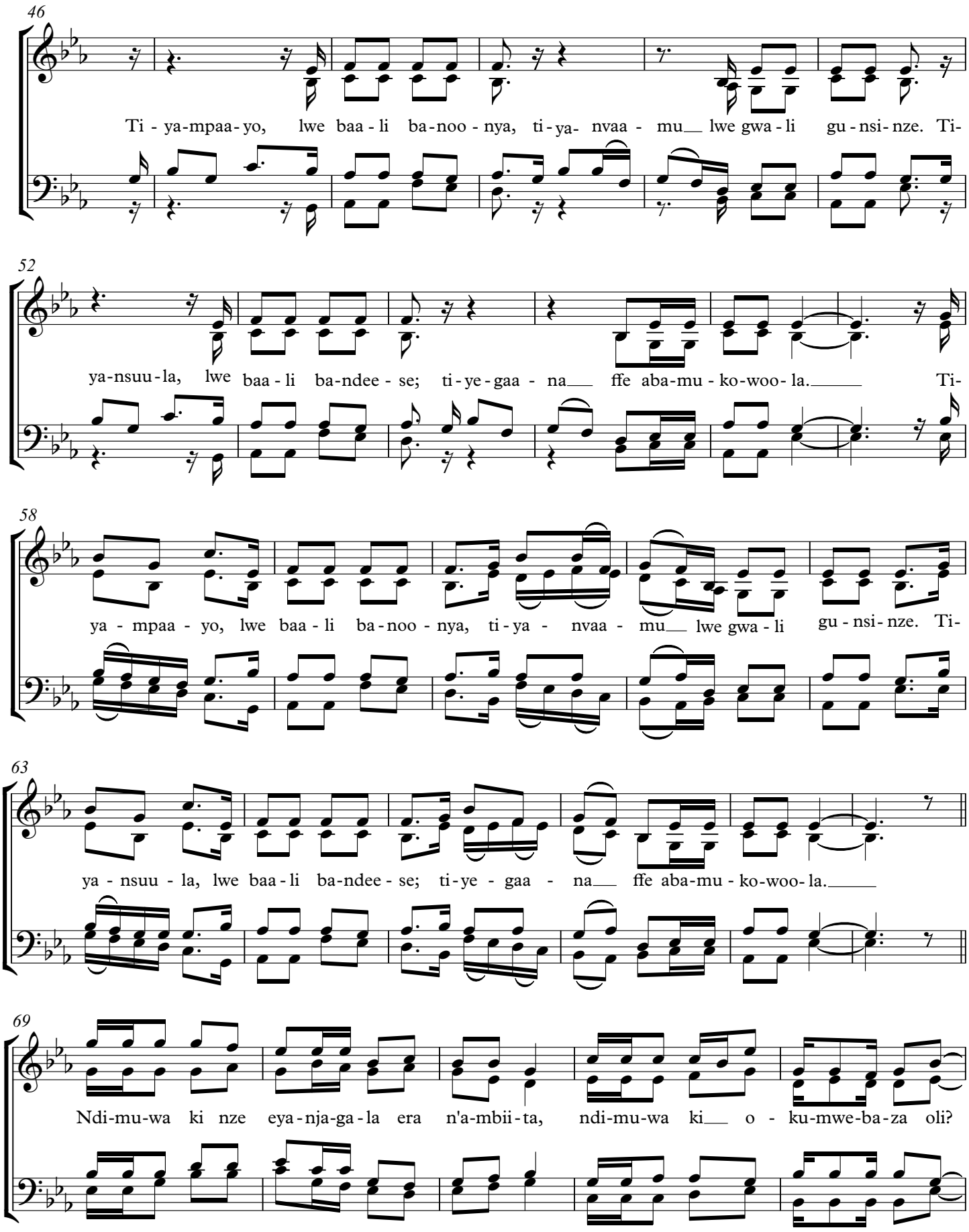
46
Ti - ya-mpaa - yo, lwe baa - li ba - noo - nya, ti - ya- nvaa - mu lwe gwa - li gu - nsi - nze. Ti-
52
ya-nsuu - la, lwe baa - li ba-ndee - se; ti - ye - gaa - na ffe aba-mu - ko-woo - la. Ti-
58
ya - mpaa - yo, lwe baa - li ba - noo - nya, ti - ya - nvaa - mu lwe gwa - li gu - nsi - nze. Ti-
63
ya - nsuu - la, lwe baa - li ba-ndee - se; ti - ye - gaa - na ffe aba-mu - ko-woo - la.
69
Ndi-mu-wa ki nze eya - nja-ga - la era n'a-mbii - ta, ndi-mu-wa ki o - ku-mwe-ba - za oli?

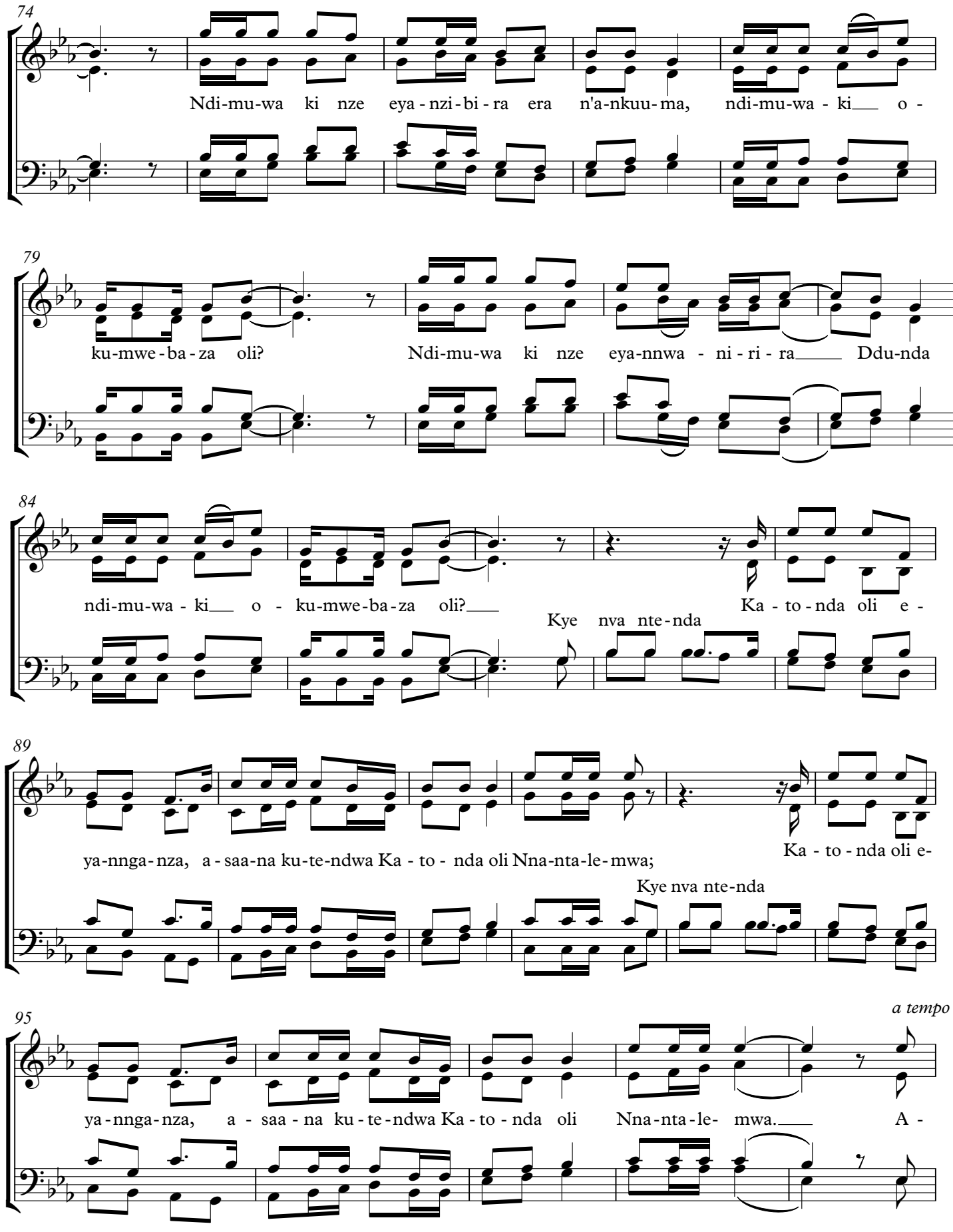
74
Ndi-mu-wa ki nze eya-nzi-bi-ra era n'a-nkuu-ma, ndi-mu-wa-ki o-
79
ku-mwe-ba-za oli? Ndi-mu-wa ki nze eya-nnwa-ni-ri-ra Ddu-nda
84
ndi-mu-wa-ki o-ku-mwe-ba-za oli?
Kye nva nte-nda
Ka-to-nda oli e-
89
ya-nnga-nza, a-saa-na ku-te-ndwa Ka-to-nda oli Nna-nta-le-mwa;
Ka-to-nda oli e-
Kye nva nte-nda
95
a tempo
ya-nnga-nza, a-saa-na ku-te-ndwa Ka-to-nda oli Nna-nta-le-mwa. A-

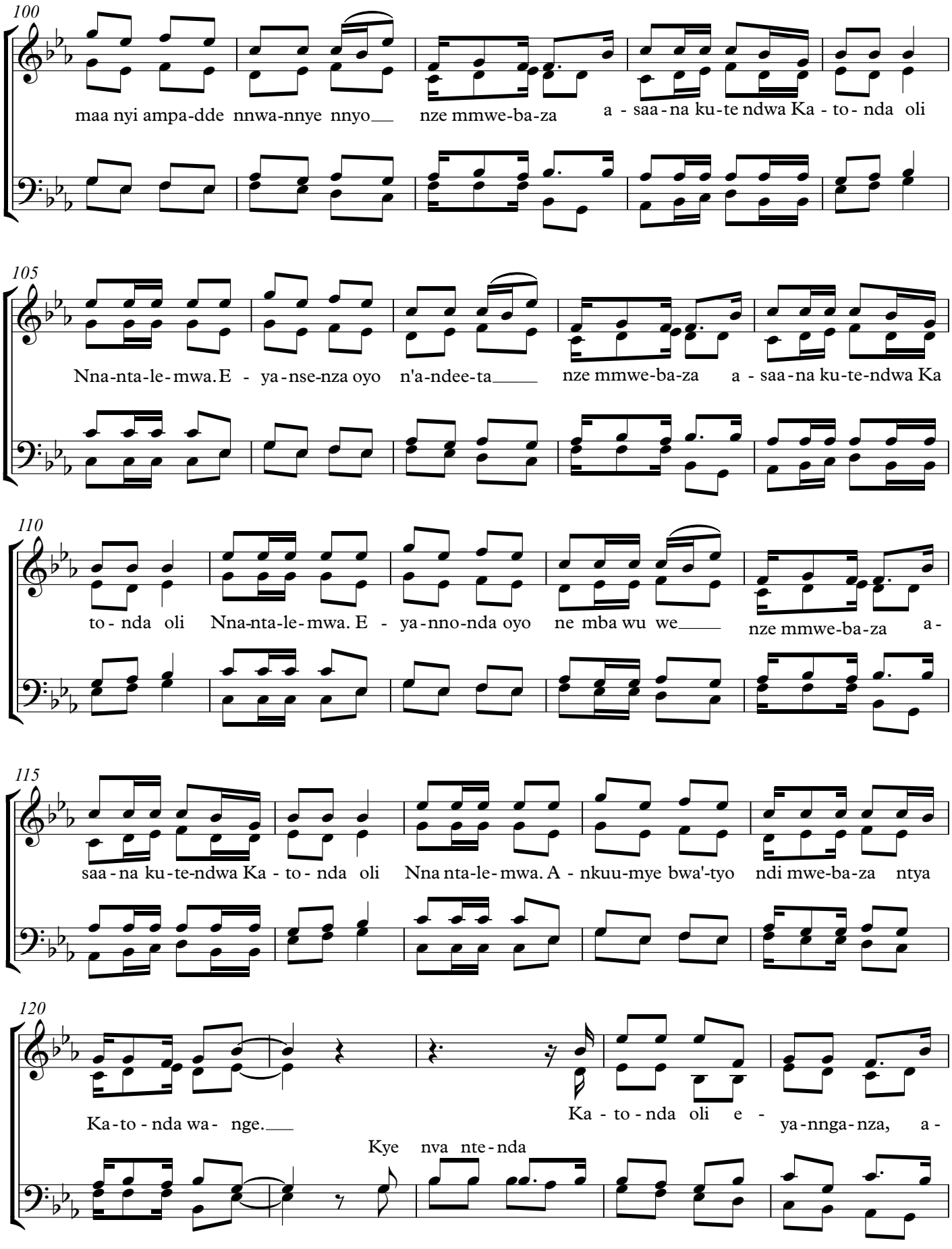
100
maa nyi ampa-dde nnwa-nnye nnyo nze mmwe-ba-za a - saa - na ku - te ndwa Ka - to - nda oli
105
Nna-nta-le-mwa. E - ya-nse-nza oyo n'a-ndee-ta nze mmwe-ba-za a - saa-na ku-te-ndwa Ka
110
to - nda oli Nna-nta-le-mwa. E - ya-nno-nda oyo ne mba wu we nze mmwe-ba-za a-
115
saa - na ku - te-ndwa Ka - to - nda oli Nna nta-le-mwa. A - nkuu-mye bwa'-tyo ndi mwe-ba-za ntya
120
Ka-to - nda wa- nge.
Ka - to - nda oli e - ya-nnga-nza, a-
Kye nva nte-nda

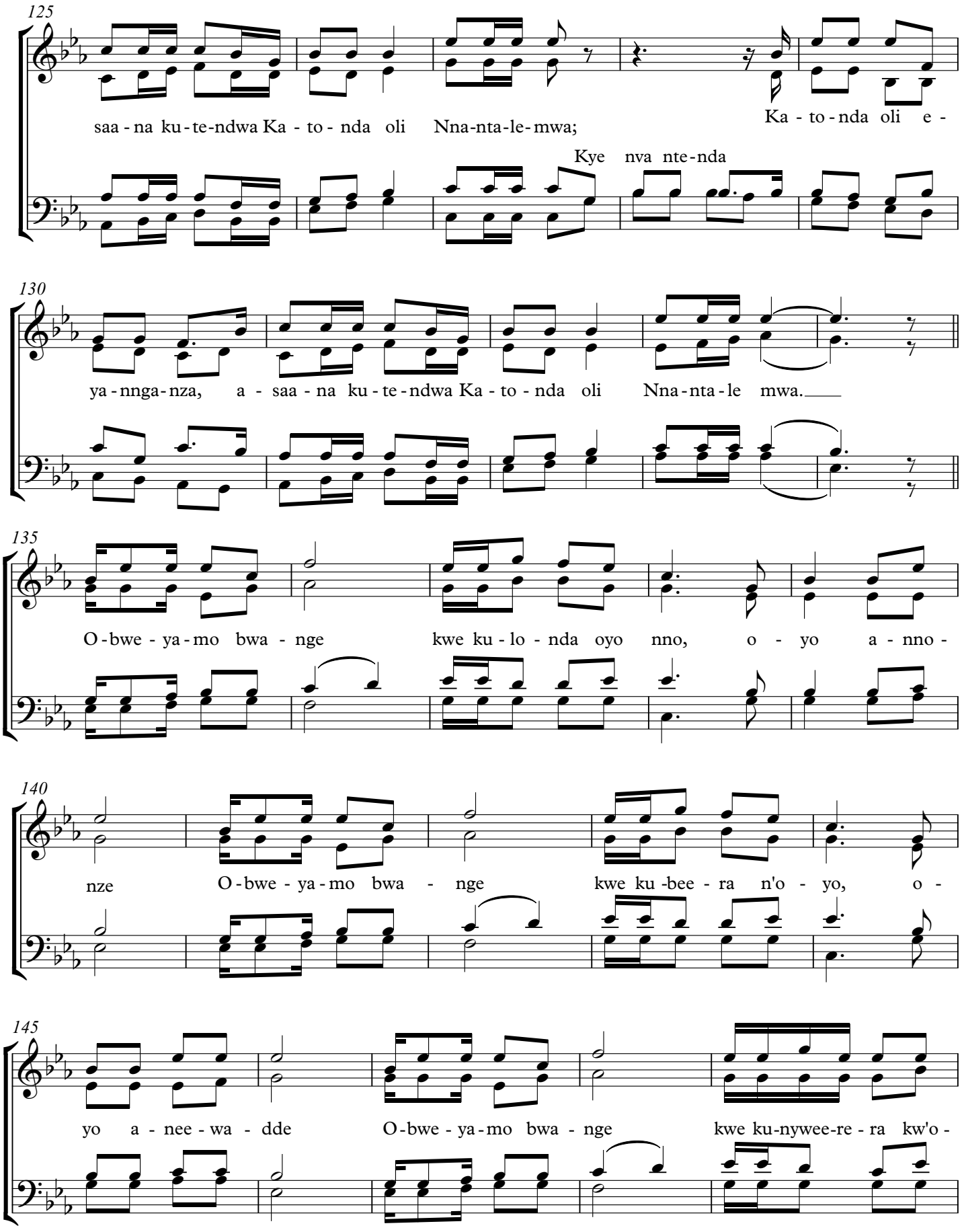
125
saa - na ku - te - ndwa Ka - to - nda oli Nna - nta - le - mwa;
Ka - to - nda oli e -
Kye nva nte - nda
130
ya - nnga - nza, a - saa - na ku - te - ndwa Ka - to - nda oli Nna - nta - le mwa.
135
O - bwe - ya - mo bwa - nge kwe ku - lo - nda oyo nno, o - yo a - nno -
140
nze O - bwe - ya - mo bwa - nge kwe ku - bee - ra n'o - yo, o -
145
yo a - nee - wa - dde O - bwe - ya - mo bwa - nge kwe ku - nywee - re - ra kw'o -

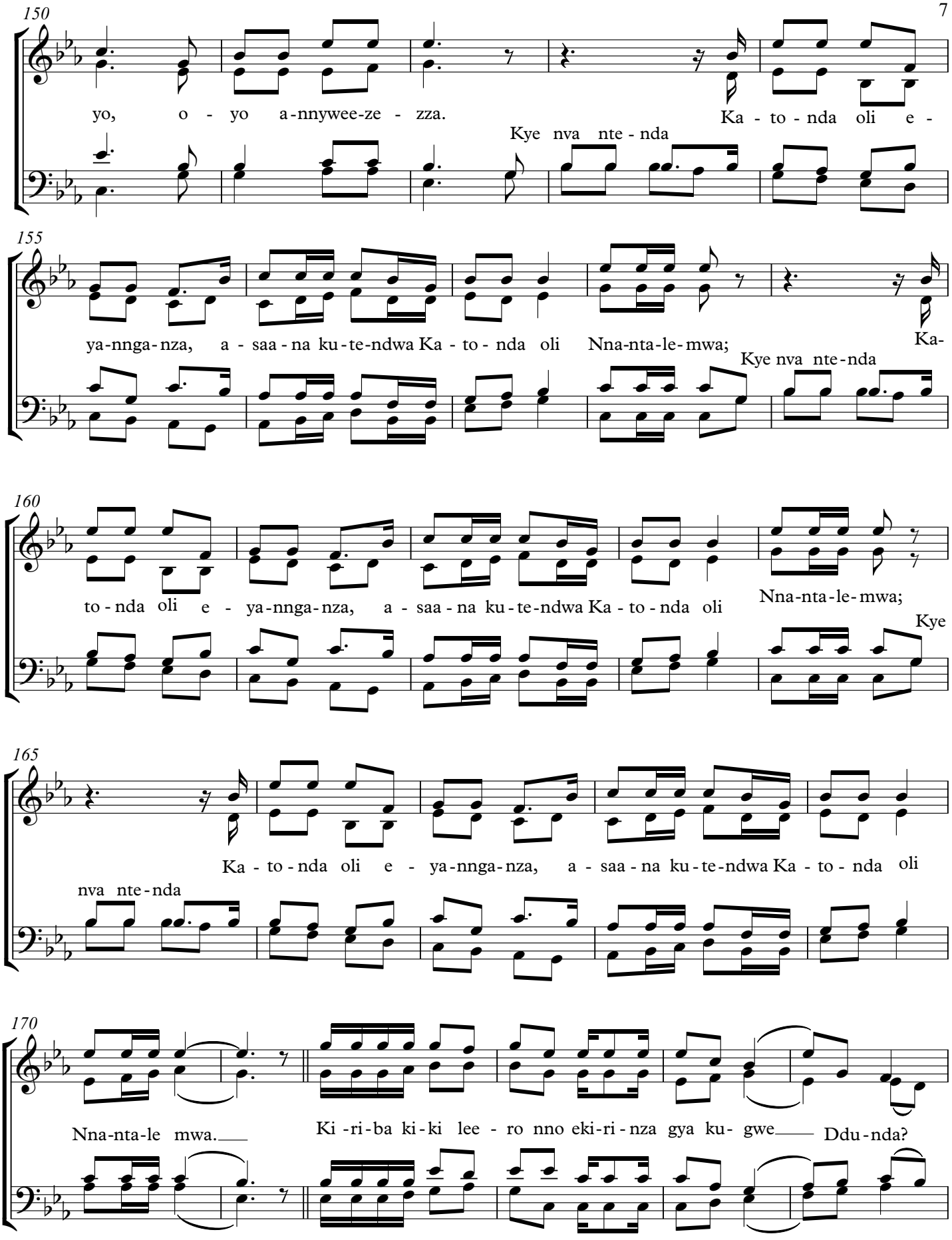
150
yo, o - yo a-nnywee-ze - zza.
Ka - to - nda oli e -
Kye nva nte - nda
155
ya-nnga-nza, a - saa - na ku-te-ndwa Ka - to - nda oli Nna-nta-le-mwa;
Ka-
Kye nva nte-nda
160
to - nda oli e - ya-nnga-nza, a - saa - na ku-te-ndwa Ka - to - nda oli
Nna-nta-le-mwa;
Kye
165
Ka - to - nda oli e - ya-nnga-nza, a - saa - na ku-te-ndwa Ka - to - nda oli
nva nte-nda
170
Nna-nta-le mwa.
Ki - ri - ba ki - ki lee - ro nno eki-ri - nza gya ku- gwe
Ddu-nda?

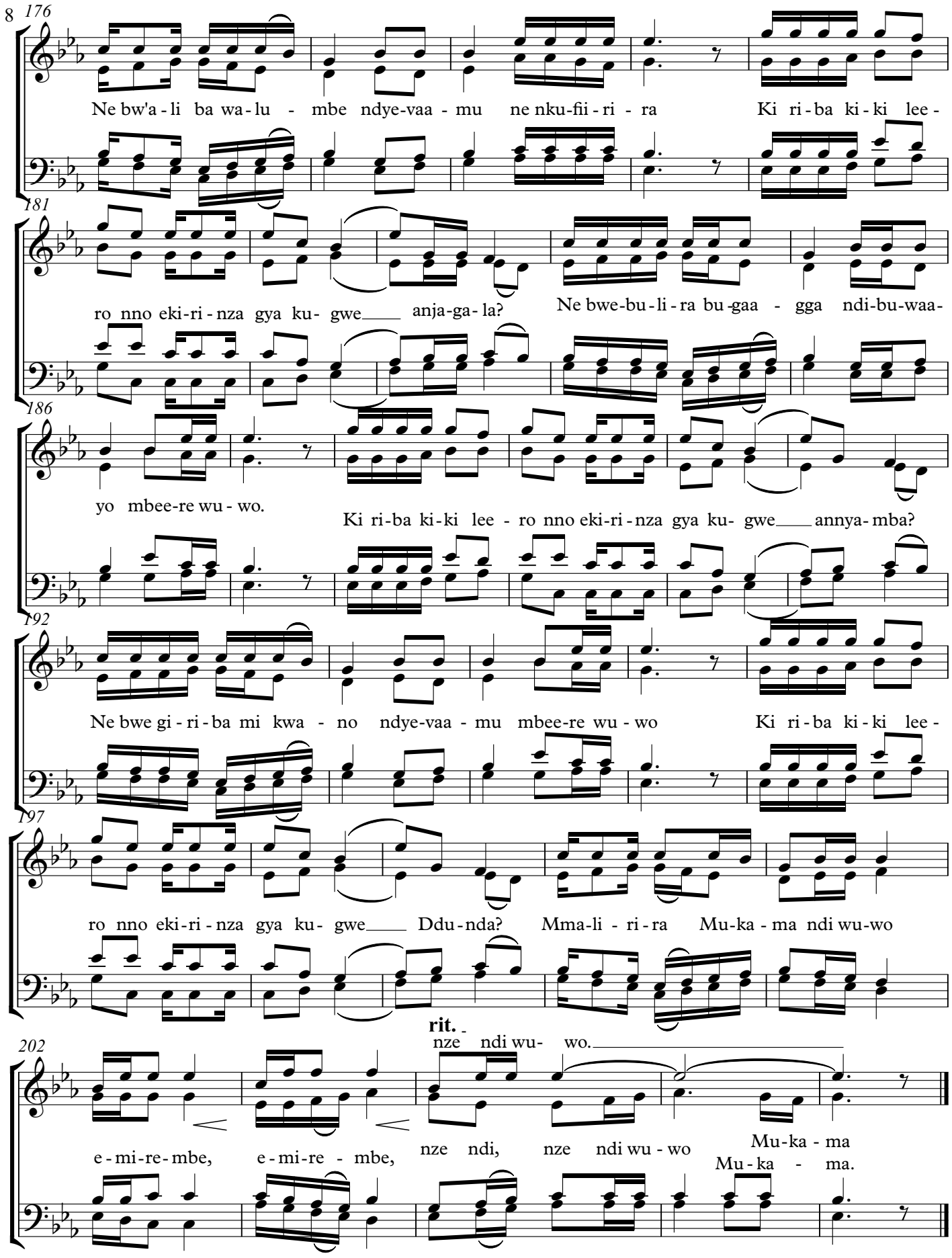
176
Ne bw'a - li ba wa - lu - mbe ndye-vaa - mu ne nku-fii - ri - ra Ki ri - ba ki - ki lee -
181
ro nno eki-ri - nza gya ku- gwe___ anja-ga - la? Ne bwe-bu - li - ra bu-gaa - gga ndi-bu-waa-
186
yo mbee-re wu - wo. Ki ri-ba ki-ki lee - ro nno eki-ri - nza gya ku- gwe___ annya - mba?
192
Ne bwe gi - ri - ba mi kwa - no ndye-vaa - mu mbee-re wu - wo Ki ri - ba ki - ki lee -
197
ro nno eki-ri - nza gya ku- gwe___ Ddu - nda? Mma-li - ri - ra Mu-ka - ma ndi wu-wo
rit.
nze ndi wu- wo.
202
e - mi-re - mbe, e - mi-re - mbe, nze ndi, nze ndi wu - wo Mu-ka - ma
Mu-ka - ma.