NNAABEERANGA MU MUTIMA GWA MARIA

Music & Text: Sr. Sarah Nnaamala
Harmonization: Fr. Patrick Onyango

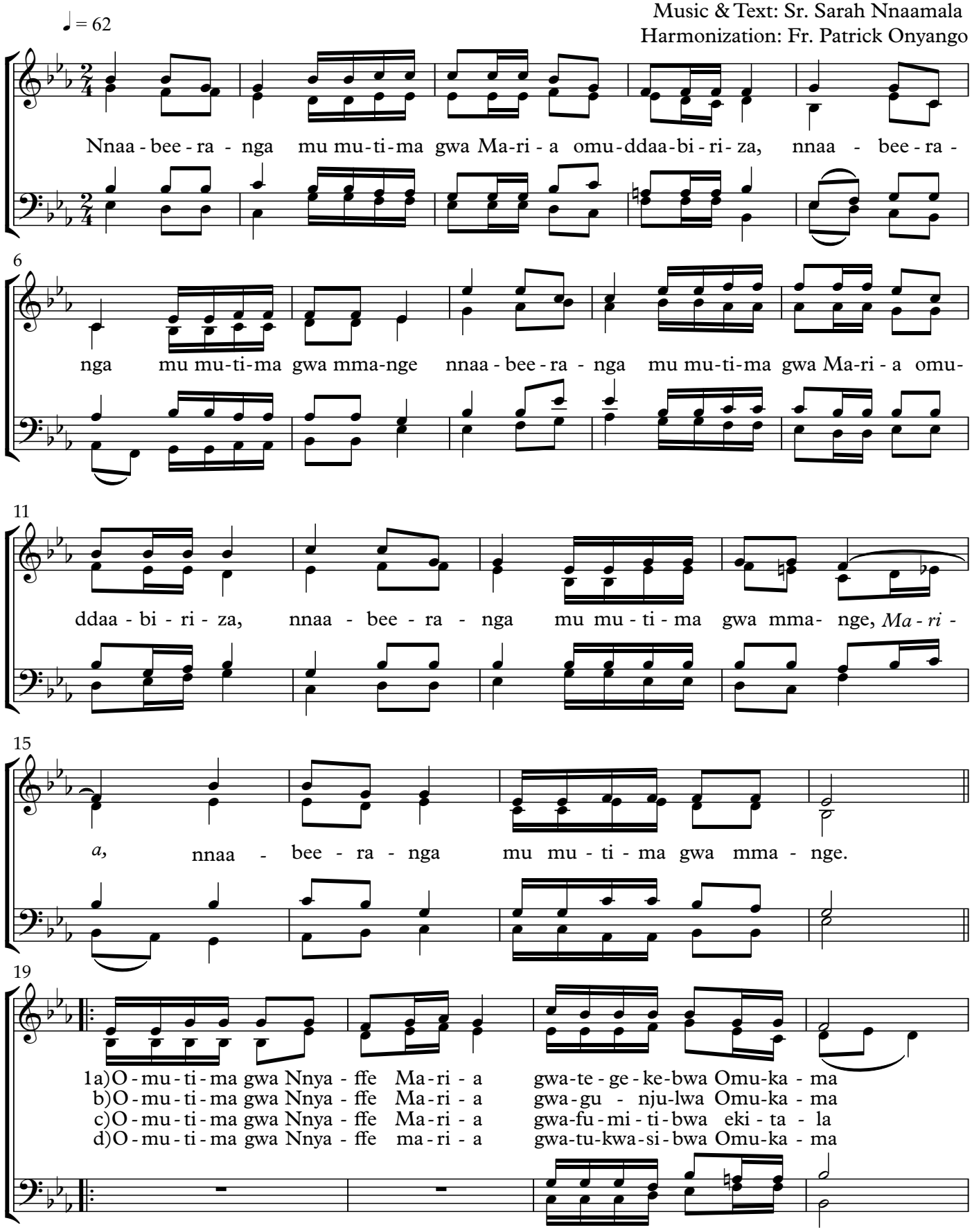

© 2022

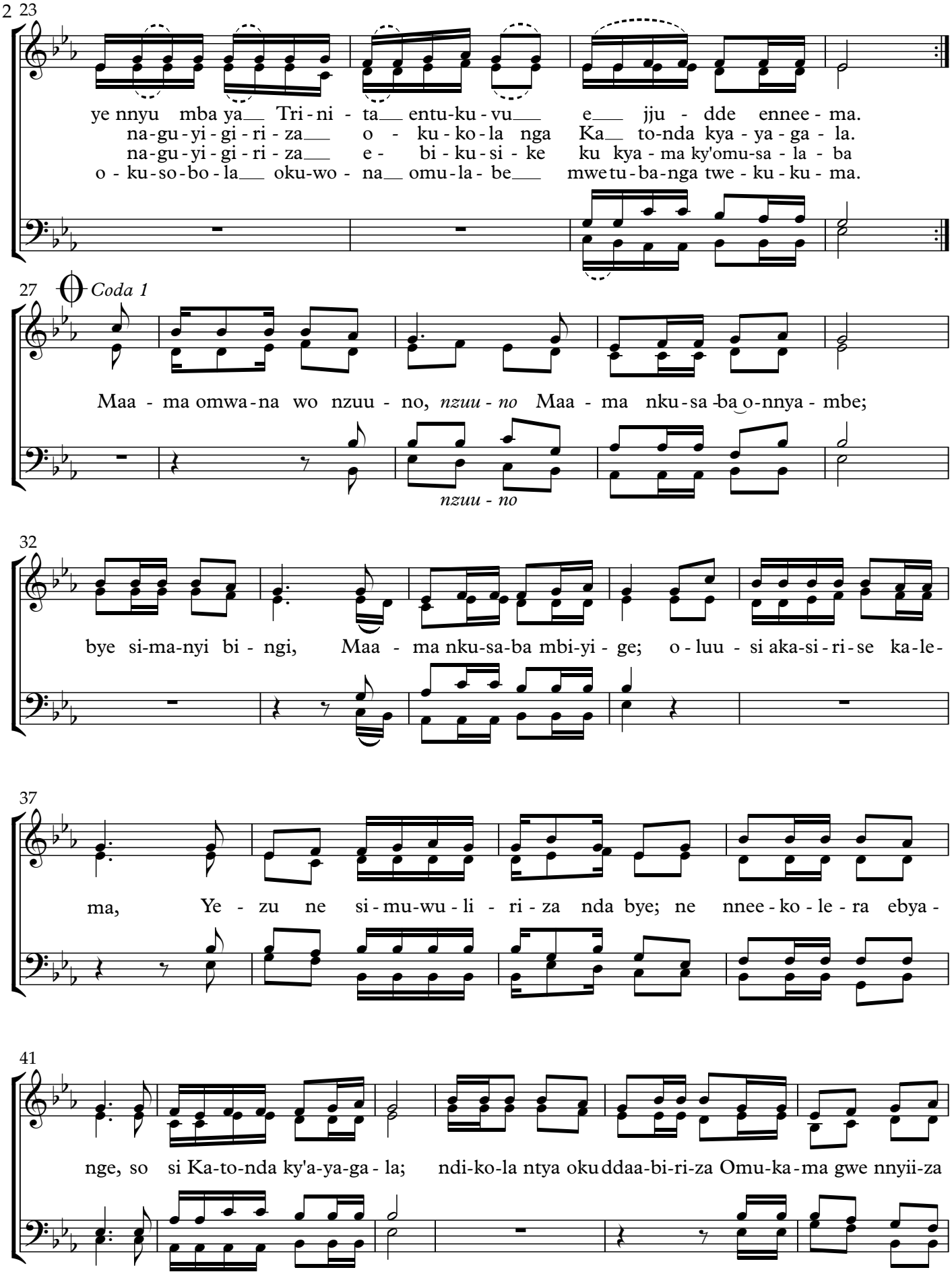
2 23
ye nnyu mba ya Tri - ni - ta entu-ku - vu e jju - dde ennee - ma.
na-gu - yi - gi - ri - za o - ku - ko - la nga Ka to-nda kya - ya - ga - la.
na-gu - yi - gi - ri - za e - bi - ku - si - ke ku kya - ma ky'omu-sa - la - ba
o - ku-so-bo - la oku-wo - na omu-la - be mwetu-ba-nga twe - ku - ku - ma.
27
Coda 1
Maa - ma omwa-na wo nzuu - no, nzuu - no Maa - ma nku-sa-ba o-nnya - mbe;
nzuu - no
32
bye si-ma-nyi bi - ngi, Maa - ma nku-sa-ba mbi-yi - ge; o - luu - si aka-si - ri - se ka-le-
37
ma, Ye - zu ne si - mu-wu - li - ri - za nda bye; ne nnee - ko - le - ra ebya -
41
nge, so si Ka-to-nda ky'a-ya-ga - la; ndi-ko-la ntya oku ddaa-bi-ri-za Omu-ka-ma gwe nnyii-za

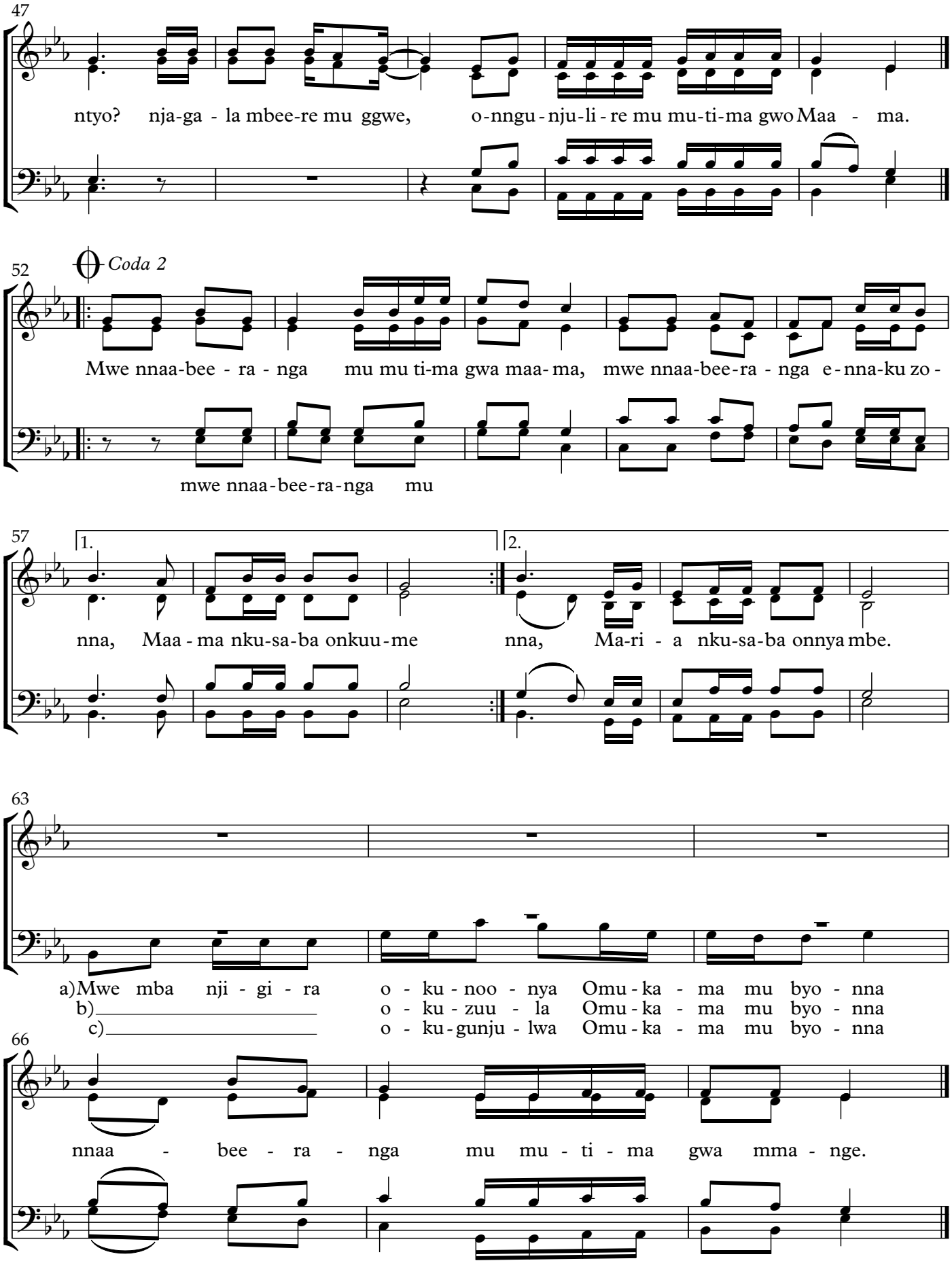
47
ntyo? nja-ga - la mbee-re mu ggwe, o-nngu-nju-li-re mu mu-ti-ma gwo Maa - ma.
52
Coda 2
Mwe nnaa-bee - ra - nga mu mu ti-ma gwa maa-ma, mwe nnaa-bee-ra - nga e-nna-ku zo -
mwe nnaa-bee-ra-nga mu
57
1.
2.
nna, Maa - ma nku-sa-ba onkuu-me nna, Ma-ri - a nku-sa-ba onnya mbe.
63
a) Mwe mba nji - gi - ra o - ku - noo - nya Omu - ka - ma mu byo - nna
b) o - ku - zuu - la Omu - ka - ma mu byo - nna
c) o - ku - gunju - lwa Omu - ka - ma mu byo - nna
66
nnaa - bee - ra - nga mu mu - ti - ma gwa mma - nge.