83. NAMUGEREKA ATUWA EBIRUNGI

Fr. Expedit Magembe

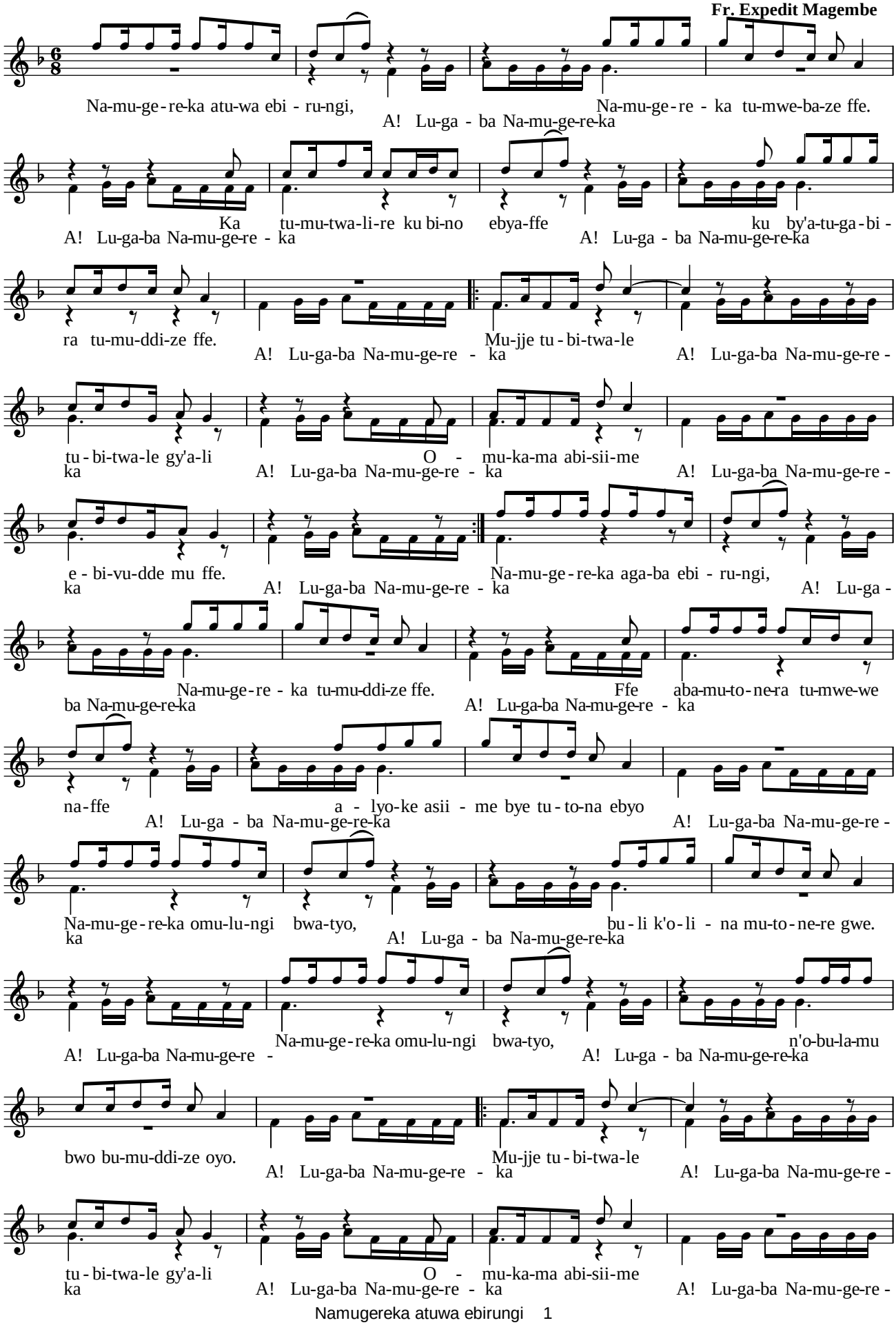

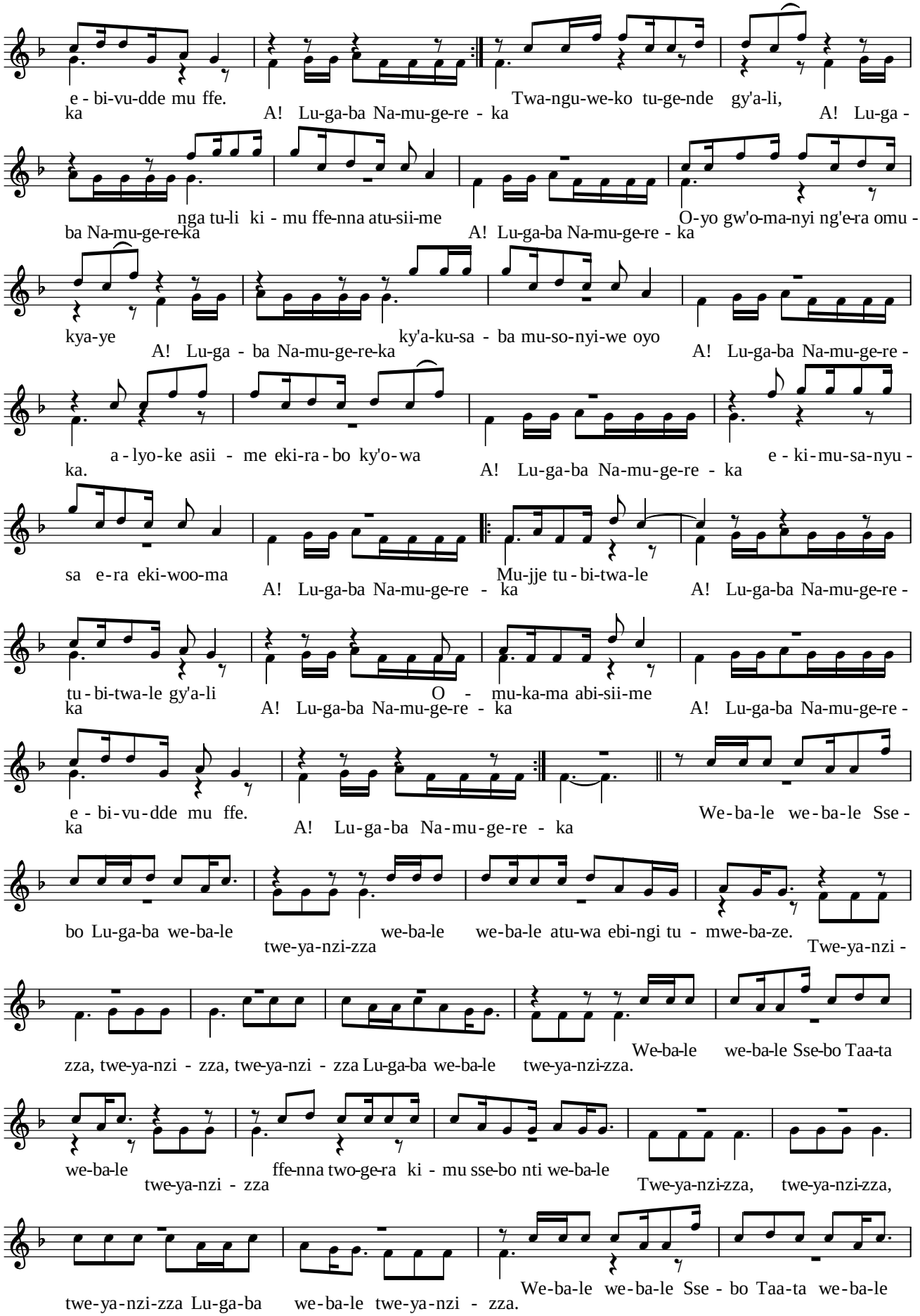
e - bi-vu-dde mu ffe.
Twa-ngu-we-ko tu-ge-nde gy'a-li,
ka A! Lu-ga-ba Na-mu-ge-re - ka A! Lu-ga -
nga tu-li ki - mu ffe-nna atu-sii-me
O-yo gw'o-ma-nyi ng'e-ra omu -
ba Na-mu-ge-re-ka A! Lu-ga-ba Na-mu-ge-re - ka
kya-ye
ky'a-ku-sa - ba mu-so-nyi-we oyo
A! Lu-ga - ba Na-mu-ge-re-ka A! Lu-ga-ba Na-mu-ge-re -
a - lyo-ke asii - me eki-ra - bo ky'o - wa
e - ki - mu-sa-nyu -
ka. A! Lu-ga-ba Na-mu-ge-re - ka
sa e-ra eki-woo-ma
Mu-jje tu - bi-twa-le
A! Lu-ga-ba Na-mu-ge-re - ka A! Lu-ga-ba Na-mu-ge-re -
tu - bi-twa-le gy'a-li
O - mu-ka-ma abi-sii-me
ka A! Lu-ga-ba Na-mu-ge-re - ka A! Lu-ga-ba Na-mu-ge-re -
e - bi-vu-dde mu ffe.
We-ba-le we-ba-le Sse -
ka A! Lu-ga-ba Na-mu-ge-re - ka
bo Lu-ga-ba we-ba-le
we-ba-le we-ba-le atu-wa ebi-ngi tu - mwe-ba-ze.
twe-ya-nzi-zza
Twe-ya-nzi -
We-ba-le we-ba-le Sse-bo Taa-ta
zza, twe-ya-nzi - zza, twe-ya-nzi - zza Lu-ga-ba we-ba-le twe-ya-nzi-zza.
we-ba-le
ffe-nna two-ge-ra ki - mu sse-bo nti we-ba-le
twe-ya-nzi - zza
Twe-ya-nzi-zza, twe-ya-nzi-zza,
We-ba-le we-ba-le Sse - bo Taa-ta we-ba-le
twe-ya-nzi-zza Lu-ga-ba we-ba-le twe-ya-nzi - zza.

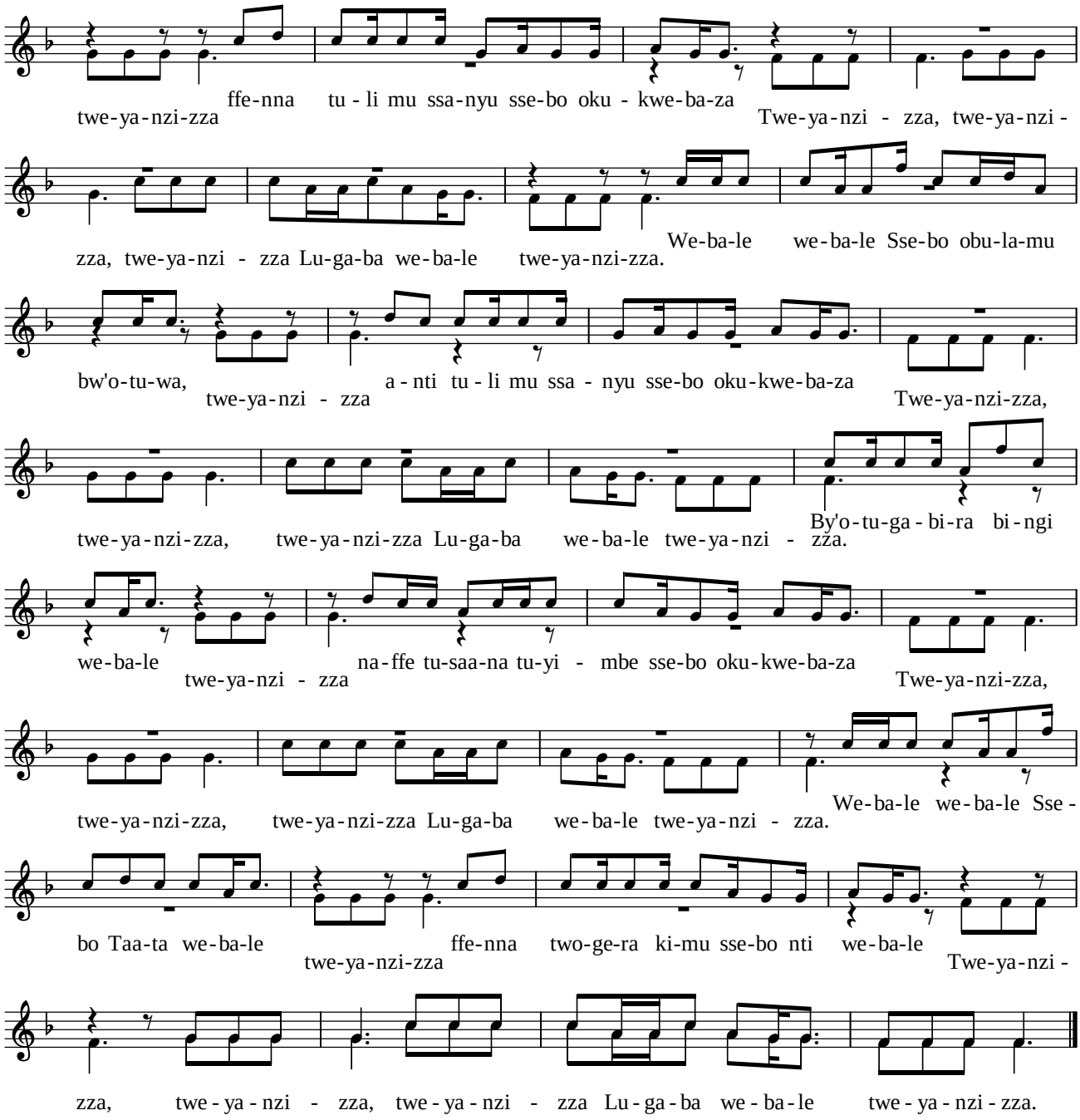
ffe-nna tu - li mu ssa-nyu sse-bo oku - kwe-ba-za
twe-ya-nzi-zza Twe-ya-nzi - zza, twe-ya-nzi -
zza, twe-ya-nzi - zza Lu-ga-ba we-ba-le twe-ya-nzi-zza.
We-ba-le we-ba-le Sse-bo obu-la-mu
bw'o-tu-wa, a - nti tu - li mu ssa - nyu sse-bo oku-kwe-ba-za
twe-ya-nzi - zza Twe-ya-nzi-zza,
twe-ya-nzi-zza, twe-ya-nzi-zza Lu-ga-ba we-ba-le twe-ya-nzi - zza.
By'o-tu-ga - bi-ra bi-ngi
we-ba-le na-ffe tu-saa-na tu-yi - mbe sse-bo oku-kwe-ba-za
twe-ya-nzi - zza Twe-ya-nzi-zza,
twe-ya-nzi-zza, twe-ya-nzi-zza Lu-ga-ba we-ba-le twe-ya-nzi - zza.
We-ba-le we-ba-le Sse -
bo Taa-ta we-ba-le ffe-nna two-ge-ra ki-mu sse-bo nti we-ba-le
twe-ya-nzi-zza Twe-ya-nzi -
zza, twe - ya - nzi - zza, twe - ya - nzi - zza Lu - ga - ba we - ba - le twe - ya - nzi - zza.