513. MISSA OSSUKKULUMYE

SAASIRA

Fr. James Kabuye

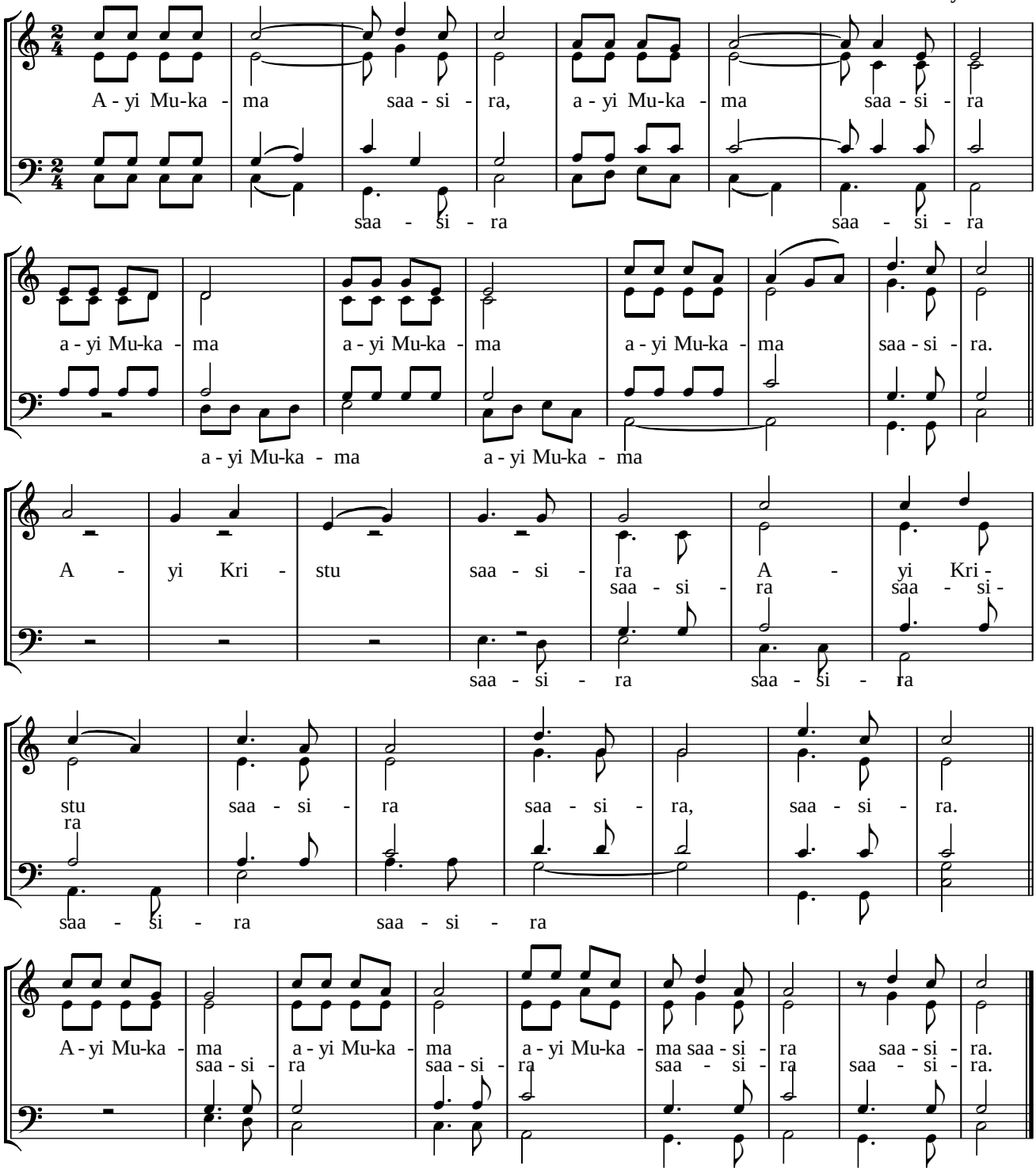

EKITIIBWA

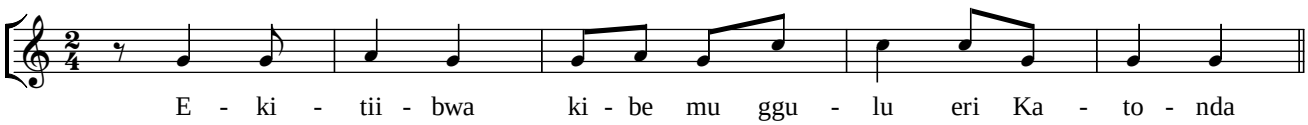

Refrain 1

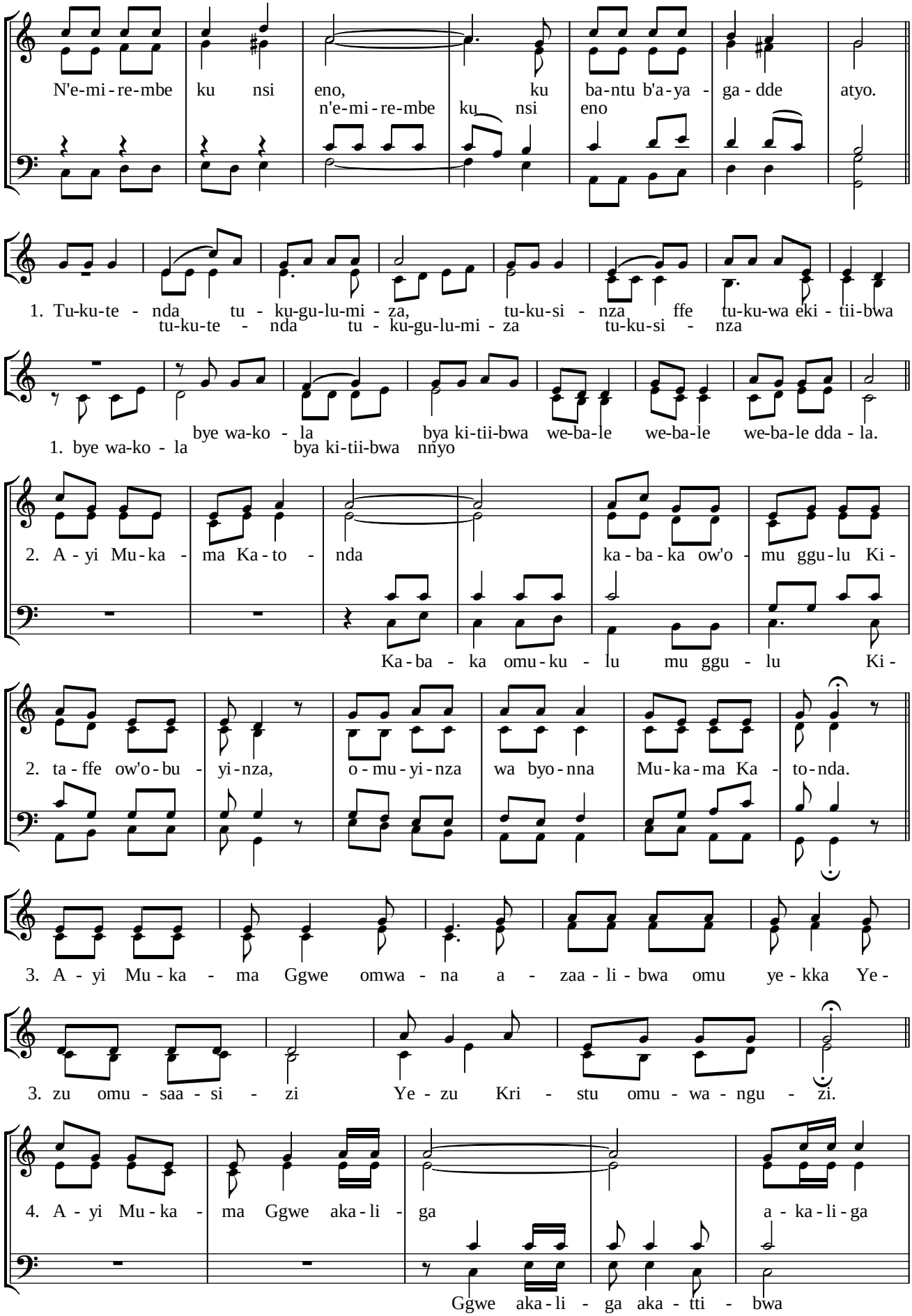
N'e-mi-re-mbe ku nsi eno, ku ba-ntu b'a-ya - ga - dde atyo.
n'e-mi-re-mbe ku nsi eno
1. Tu-ku-te - nda tu - ku-gu-lu-mi - za, tu-ku-si - nza ffe tu-ku-wa eki - tii-bwa
tu-ku-te - nda tu - ku-gu-lu-mi - za tu-ku-si - nza
bye wa-ko - la bya ki-tii-bwa we-ba-le we-ba-le we-ba-le dda - la.
1. bye wa-ko - la bya ki-tii-bwa nnyo
2. A - yi Mu-ka - ma Ka-to - nda ka-ba-ka ow'o - mu ggu-lu Ki -
Ka-ba - ka omu-ku - lu mu ggu - lu Ki -
2. ta-ffe ow'o-bu - yi-nza, o-mu-yi-nza wa byo-nna Mu-ka-ma Ka - to-nda.
3. A - yi Mu-ka - ma Ggwe omwa - na a - zaa - li - bwa omu ye - kka Ye -
3. zu omu - saa - si - zi Ye - zu Kri - stu omu - wa - ngu - zi.
4. A - yi Mu-ka - ma Ggwe aka-li - ga a - ka-li-ga
Ggwe aka-li - ga aka - tti - bwa

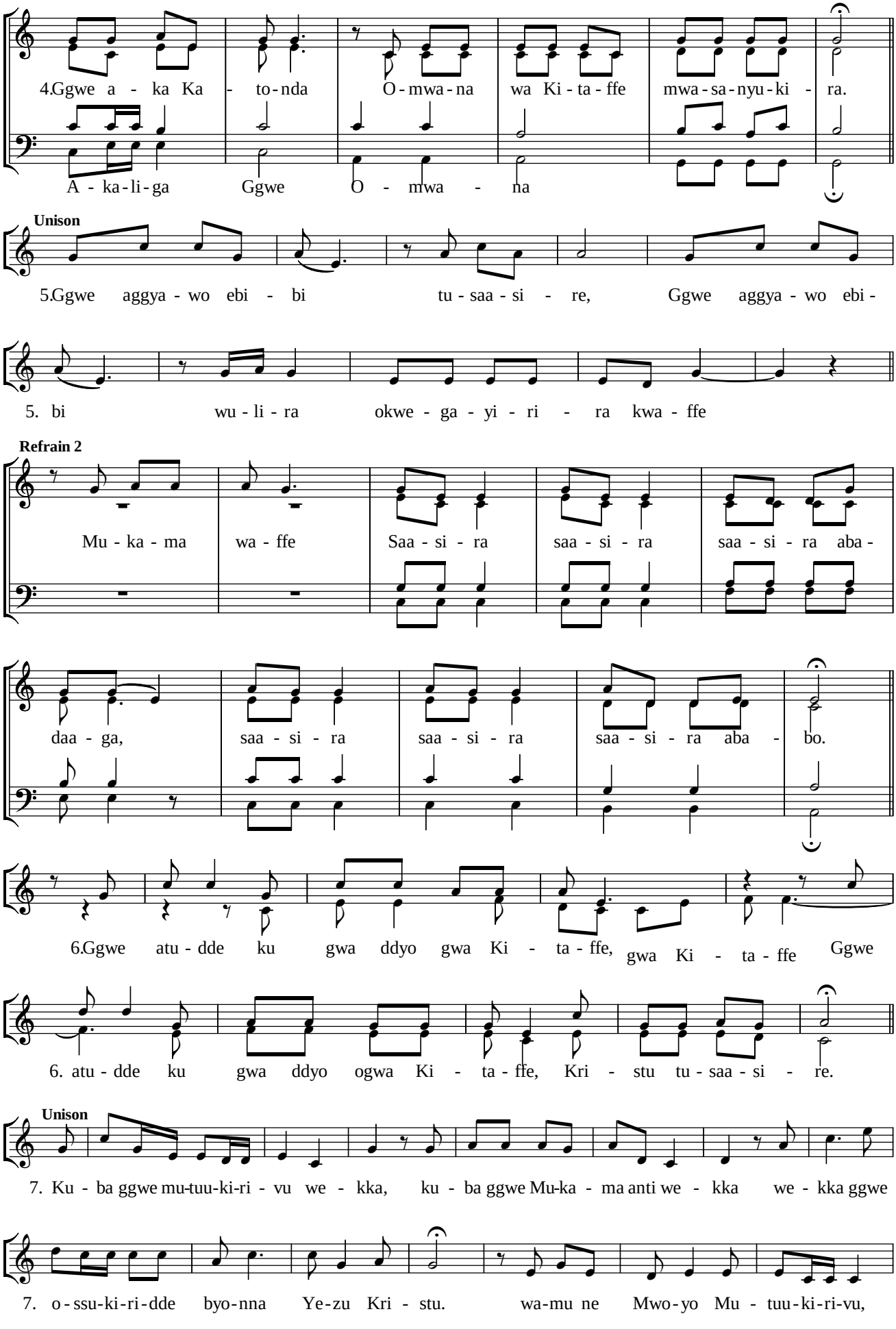
4.Ggwe a - ka Ka - to-nda O-mwa-na wa Ki-ta-ffe mwa-sa-nyu-ki - ra.
A - ka-li-ga Ggwe O - mwa - na
Unison
5.Ggwe aggya - wo ebi - bi tu - saa - si - re, Ggwe aggya - wo ebi -
5. bi wu - li - ra okwe - ga - yi - ri - ra kwa - ffe
Refrain 2
Mu - ka - ma wa - ffe Saa - si - ra saa - si - ra saa - si - ra aba -
daa - ga, saa - si - ra saa - si - ra saa - si - ra aba - bo.
6.Ggwe atu - dde ku gwa ddyo gwa Ki - ta - ffe, gwa Ki - ta - ffe Ggwe
6. atu - dde ku gwa ddyo ogwa Ki - ta - ffe, Kri - stu tu - saa - si - re.
Unison
7. Ku - ba ggwe mu-tuu-ki-ri - vu we - kka, ku - ba ggwe Mu-ka - ma anti we - kka we - kka ggwe
7. o - ssu-ki-ri-dde byo-nna Ye-zu Kri - stu. wa-mu ne Mwo-yo Mu - tuu-ki-ri-vu,

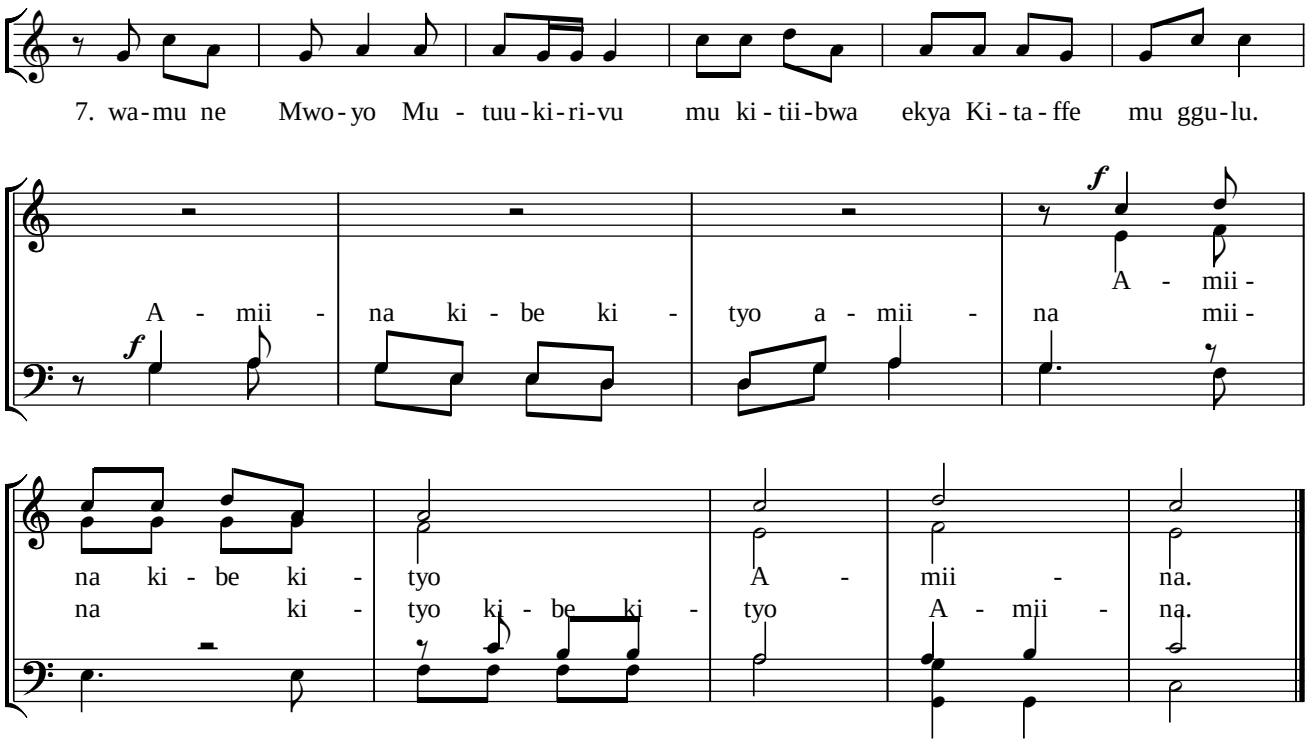

NZIKKIRIZA

(Pentatonic)

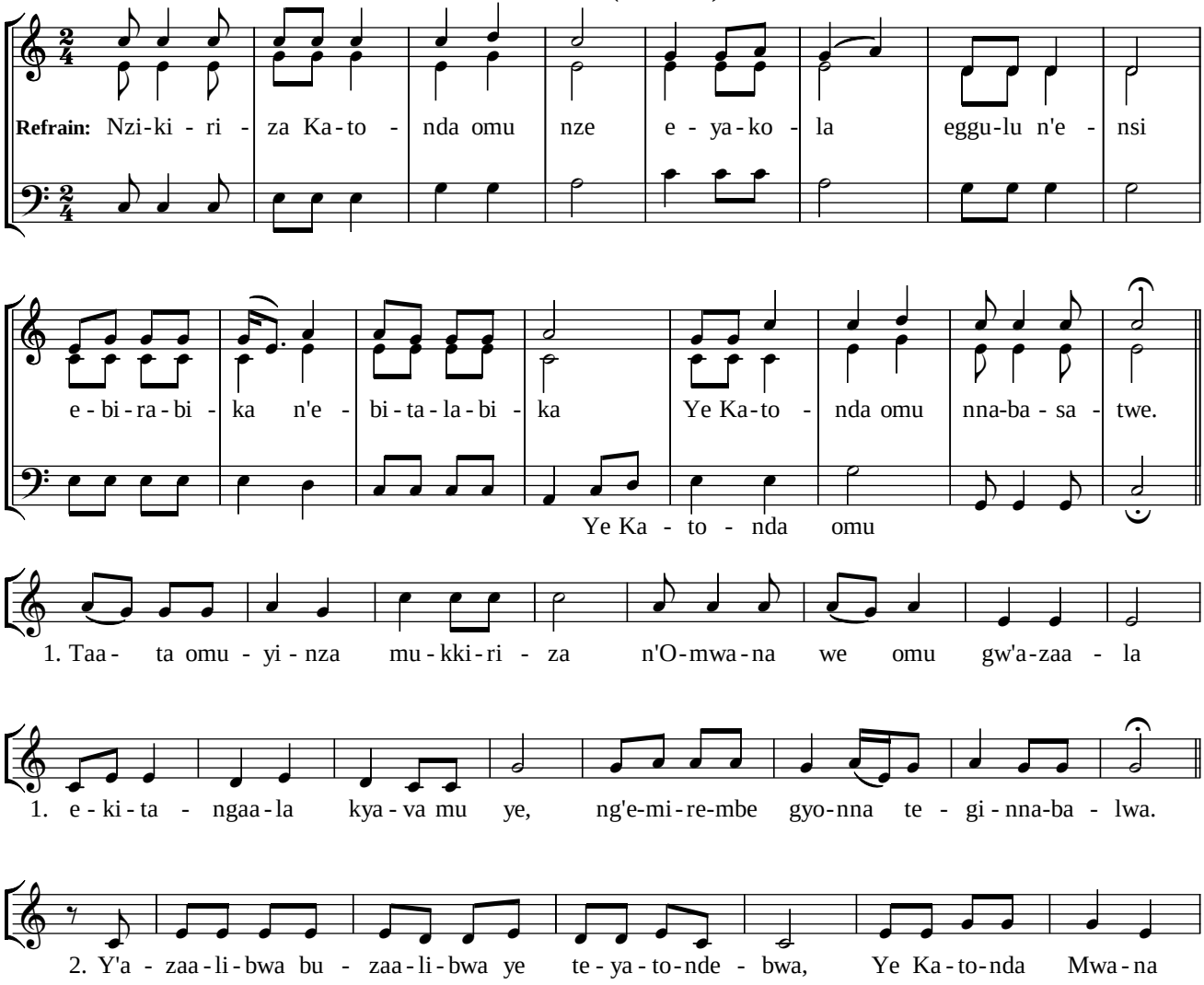

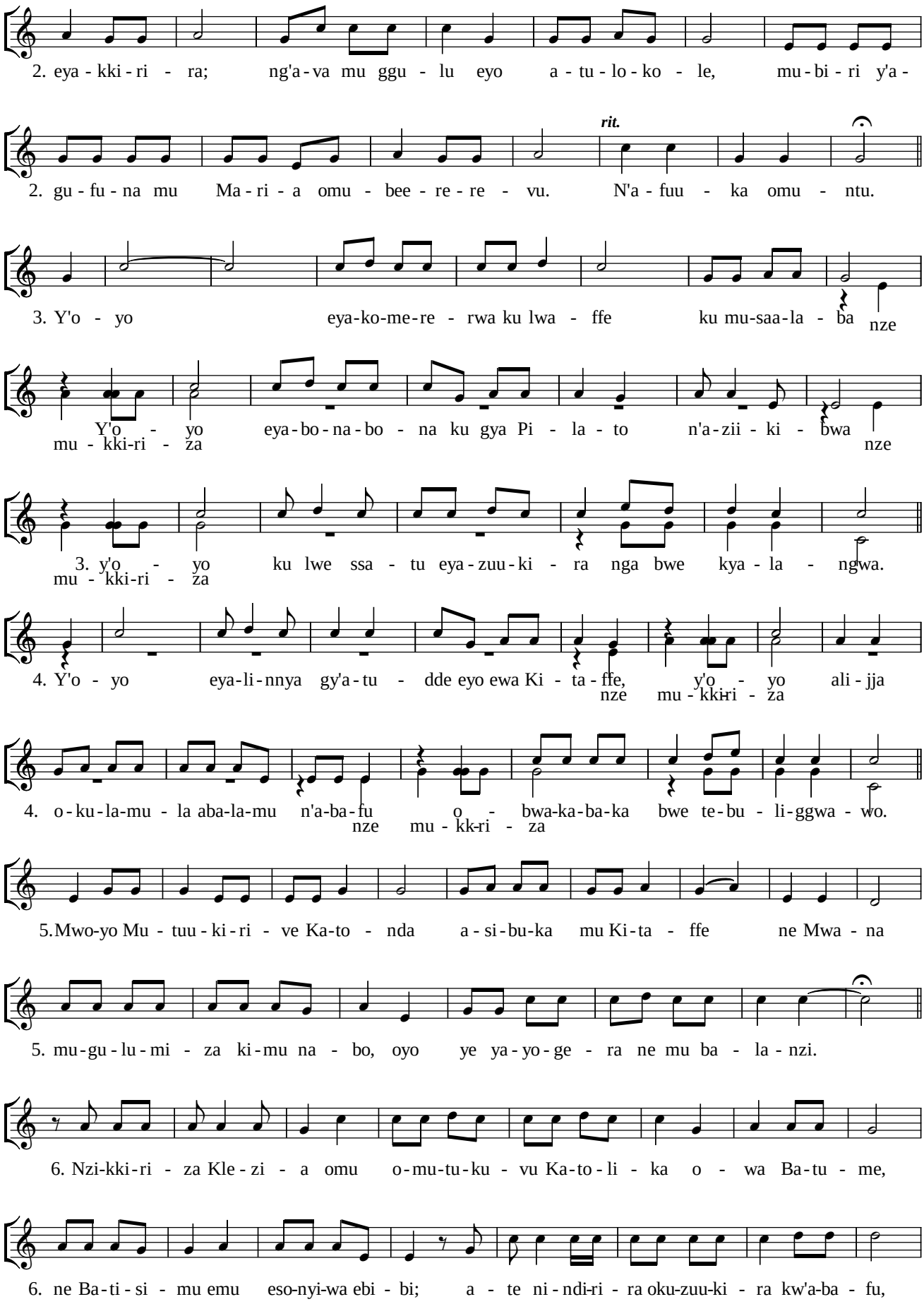
2. eya - kki - ri - ra; ng'a - va mu ggu - lu eyo a - tu - lo - ko - le, mu - bi - ri y'a -
rit.
2. gu - fu - na mu Ma - ri - a omu - bee - re - re - vu. N'a - fuu - ka omu - ntu.
3. Y'o - yo eya-ko-me-re - rwa ku lwa - ffe ku mu-saa-la - ba nze
Y'o - yo eya - bo - na - bo - na ku gya Pi - la - to n'a-zii - ki - bwa nze
mu - kki-ri - za
3. y'o - yo ku lwe ssa - tu eya - zuu - ki - ra nga bwe kya - la - ngwa.
mu - kki-ri - za
4. Y'o - yo eya-li-nnya gy'a-tu - dde eyo ewa Ki - ta - ffe, y'o - yo ali - jja
nze mu - kki-ri - za
4. o - ku - la-mu - la aba-la-mu n'a-ba - fu o - bwa-ka-ba-ka bwe te-bu - li-ggwa - wo.
nze mu - kk-ri - za
5.Mwo-yo Mu - tuu - ki - ri - ve Ka-to - nda a - si - bu-ka mu Ki-ta - ffe ne Mwa - na
5. mu-gu - lu - mi - za ki-mu na - bo, oyo ye ya - yo - ge - ra ne mu ba - la - nzi.
6. Nzi-kki-ri - za Kle - zi - a omu o - mu-tu-ku - vu Ka-to - li - ka o - wa Ba-tu - me,
6. ne Ba-ti - si - mu emu eso-nyi-wa ebi - bi; a - te ni - ndi-ri - ra oku-zuu-ki - ra kw'a-ba - fu,

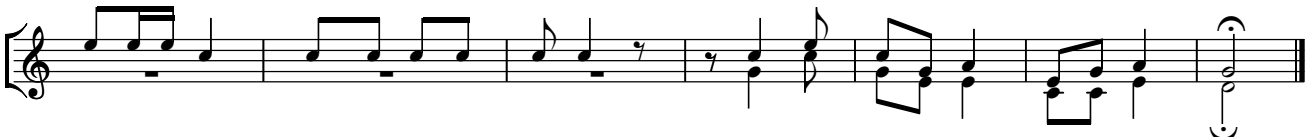

MUTUUKIRIVU

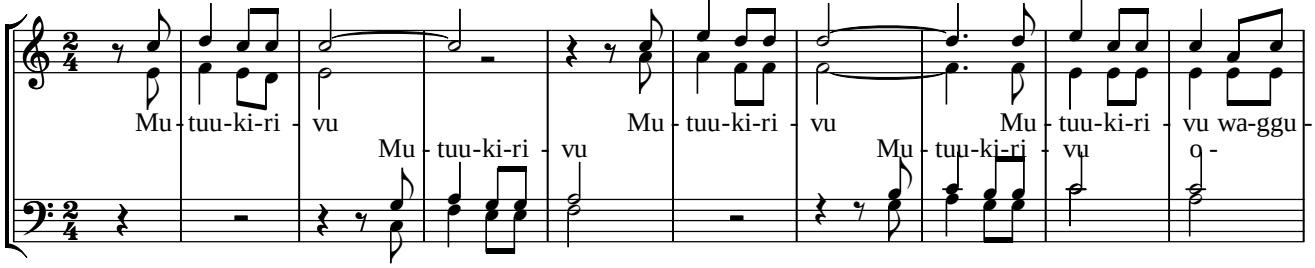

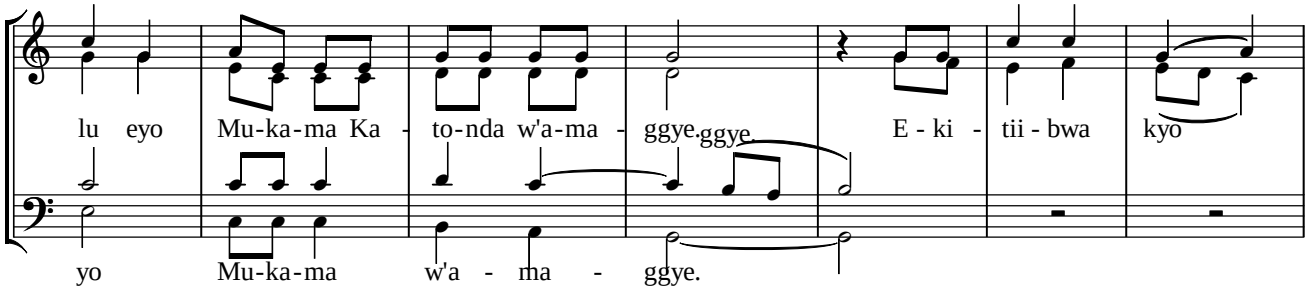

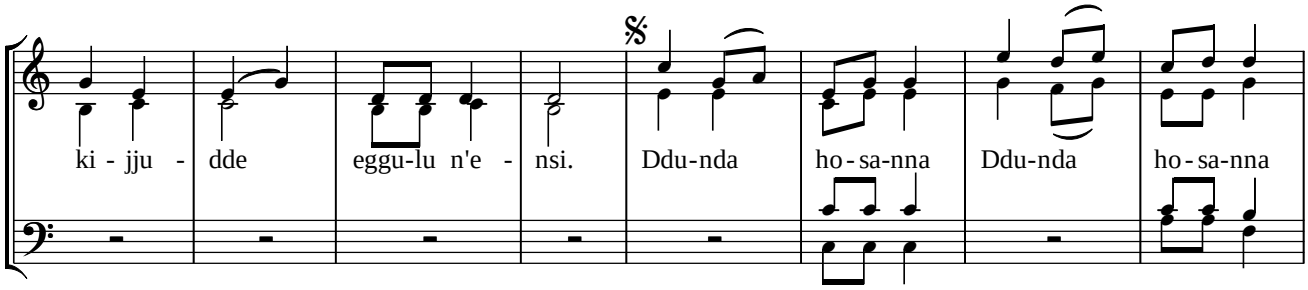

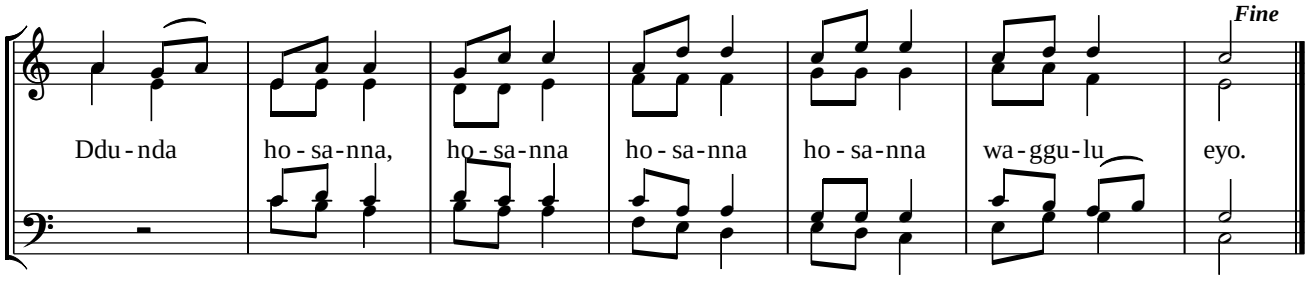

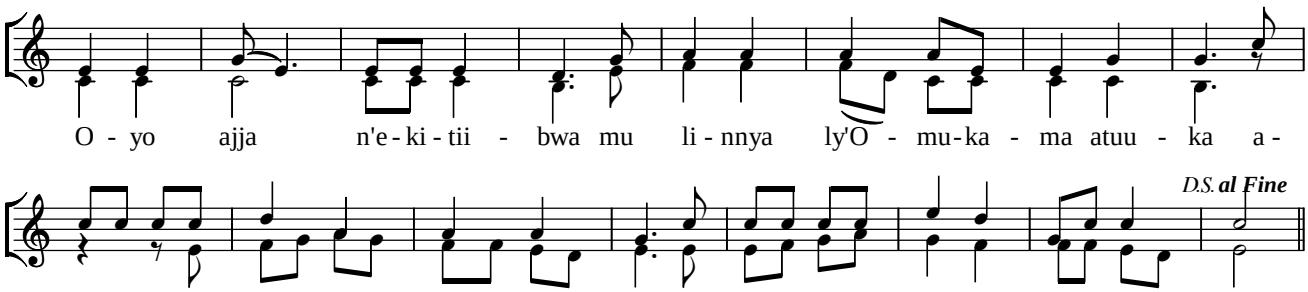

AKALIGA

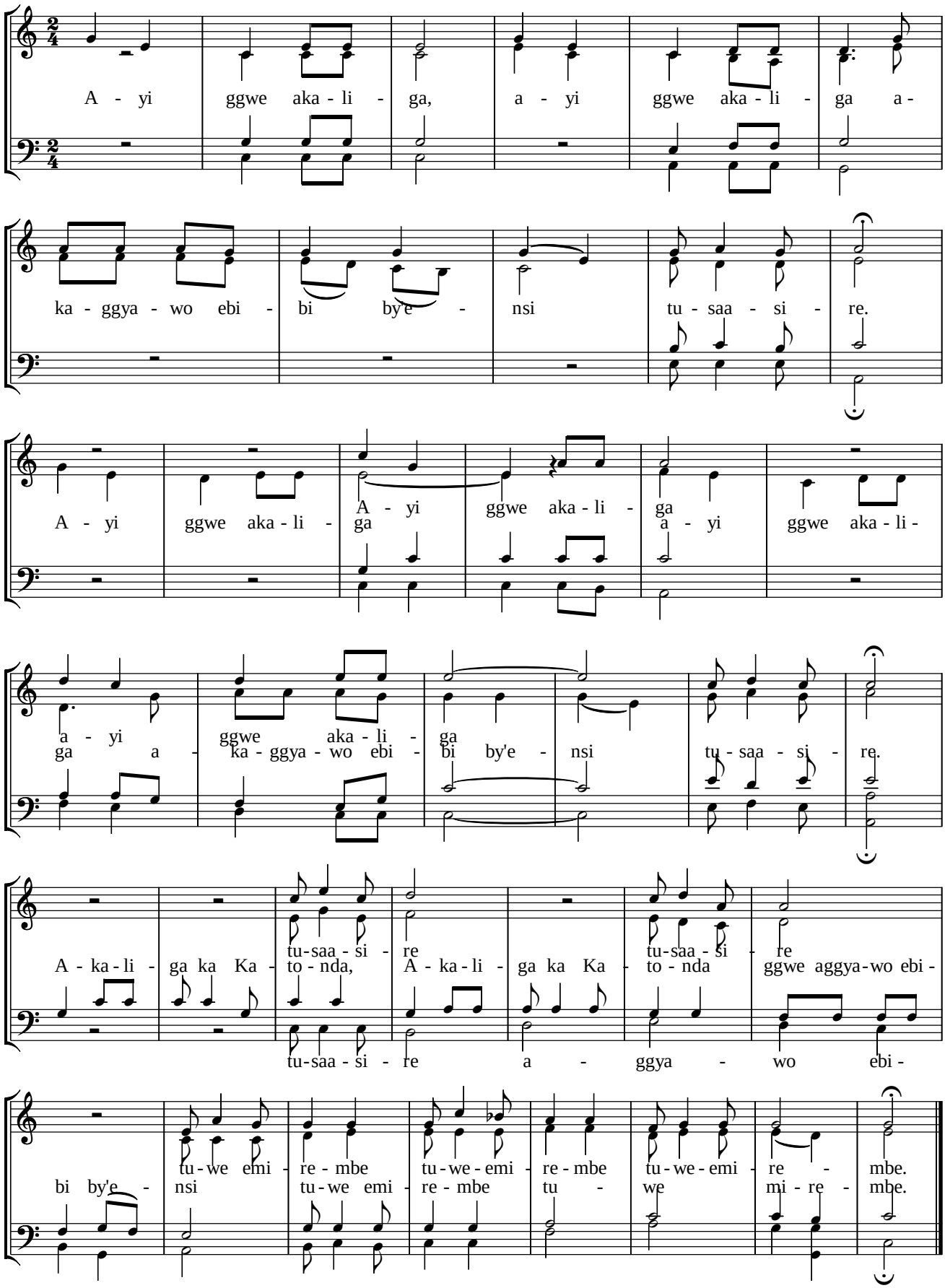
A - yi ggwe aka - li - ga, a - yi ggwe aka - li - ga a -
ka - ggya - wo ebi - bi by'e - nsi tu - saa - si - re.
A - yi ggwe aka - li - ga A - yi ggwe aka - li - ga a - yi ggwe aka - li -
a - yi ggwe aka - li - ga
ga a - ka - ggya - wo ebi - bi by'e - nsi tu - saa - si - re.
A - ka - li - ga ka Ka - to - nda, tu-saa - si - re A - ka - li - ga ka Ka - to - nda tu-saa - si - re ggwe aggya-wo ebi -
tu-saa - si - re a - ggya - wo ebi -
bi by'e - nsi tu-we emi - re - mbe tu-we emi - re - mbe tu-we emi - re - mbe tu - we mi - re - mbe.