Glory To You, We Praise You

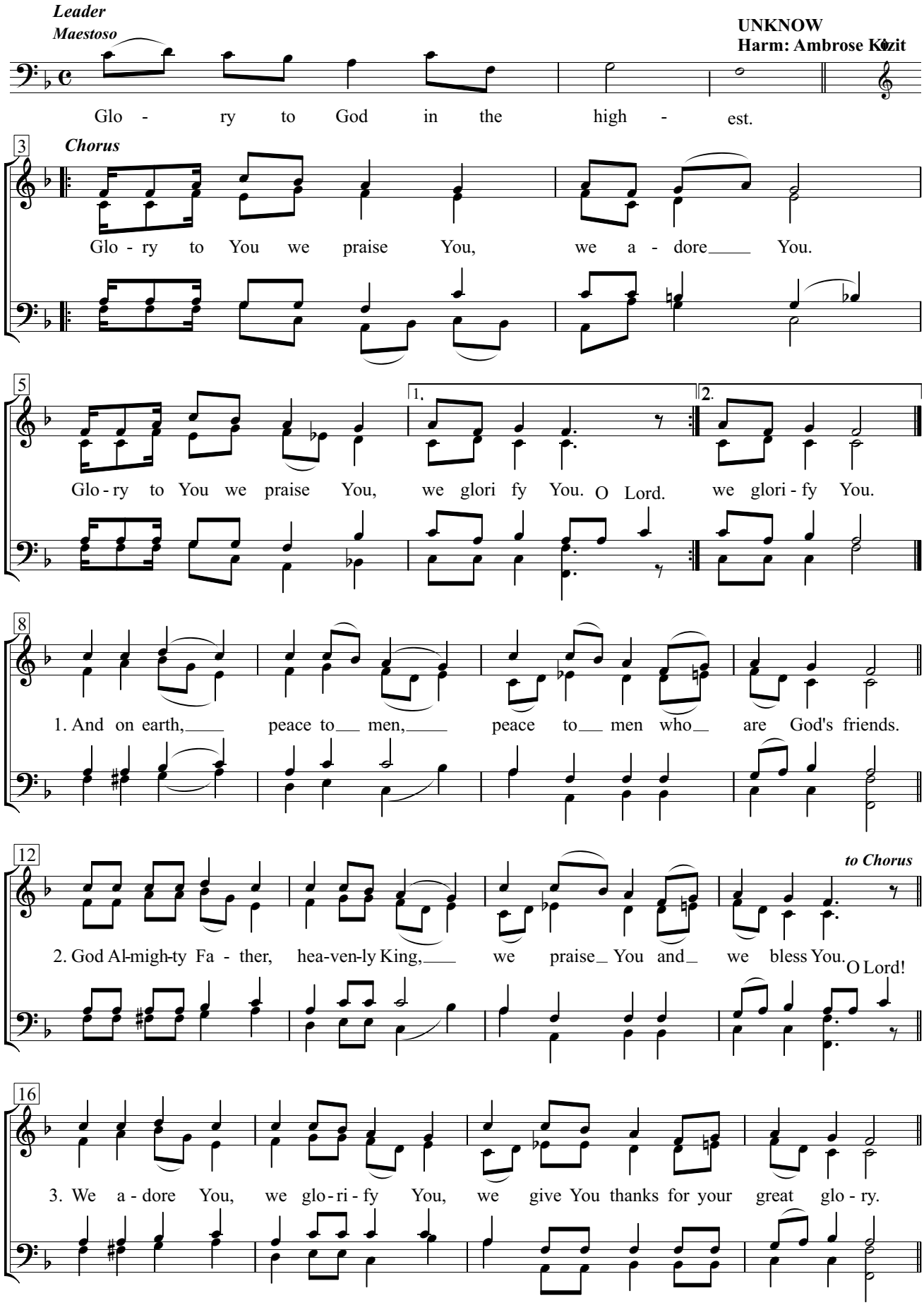

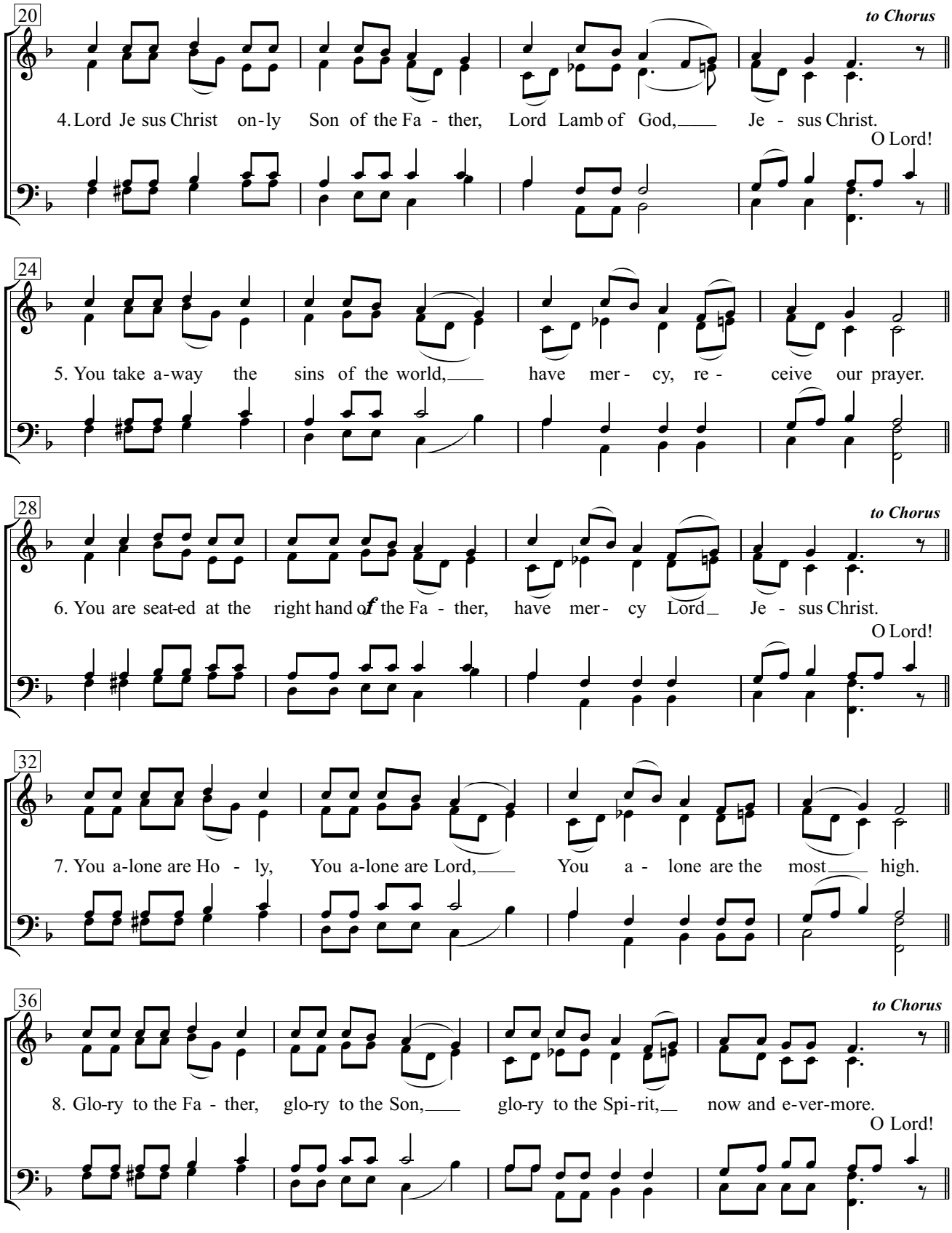
20
to Chorus
4. Lord Je sus Christ on-ly Son of the Fa - ther, Lord Lamb of God, Je - sus Christ.
O Lord!
24
5. You take a-way the sins of the world, have mer - cy, re - ceive our prayer.
28
to Chorus
6. You are seat-ed at the right hand of the Fa - ther, have mer - cy Lord Je - sus Christ.
O Lord!
32
7. You a-lone are Ho - ly, You a-lone are Lord, You a - lone are the most high.
36
to Chorus
8. Glo-ry to the Fa - ther, glo-ry to the Son, glo-ry to the Spi-rit, now and e-ver-more.
O Lord!