ENDRU ANZO OPI DRI OSI AMA TINI ORU

Dedicated to Deacon
GIRA EMMANUEL ALFRED
for his Priesthood Ordination

Comp: DENISH MELEBI ANGELOUS
Harm: JAMES MAWA CHARLES

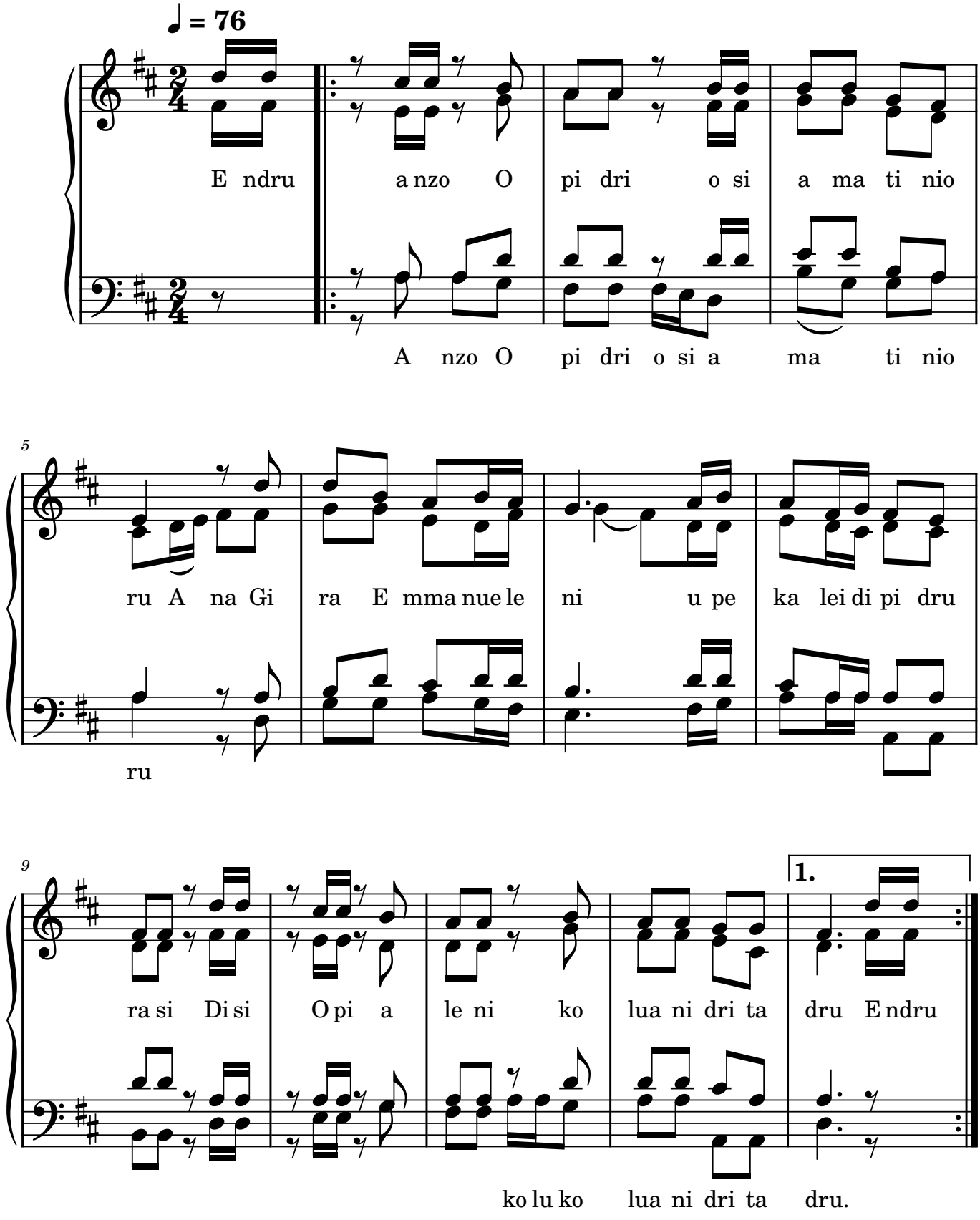

Reserved Copy Our Lady Of Holy Rosary Parish Juba <08/July/2025>

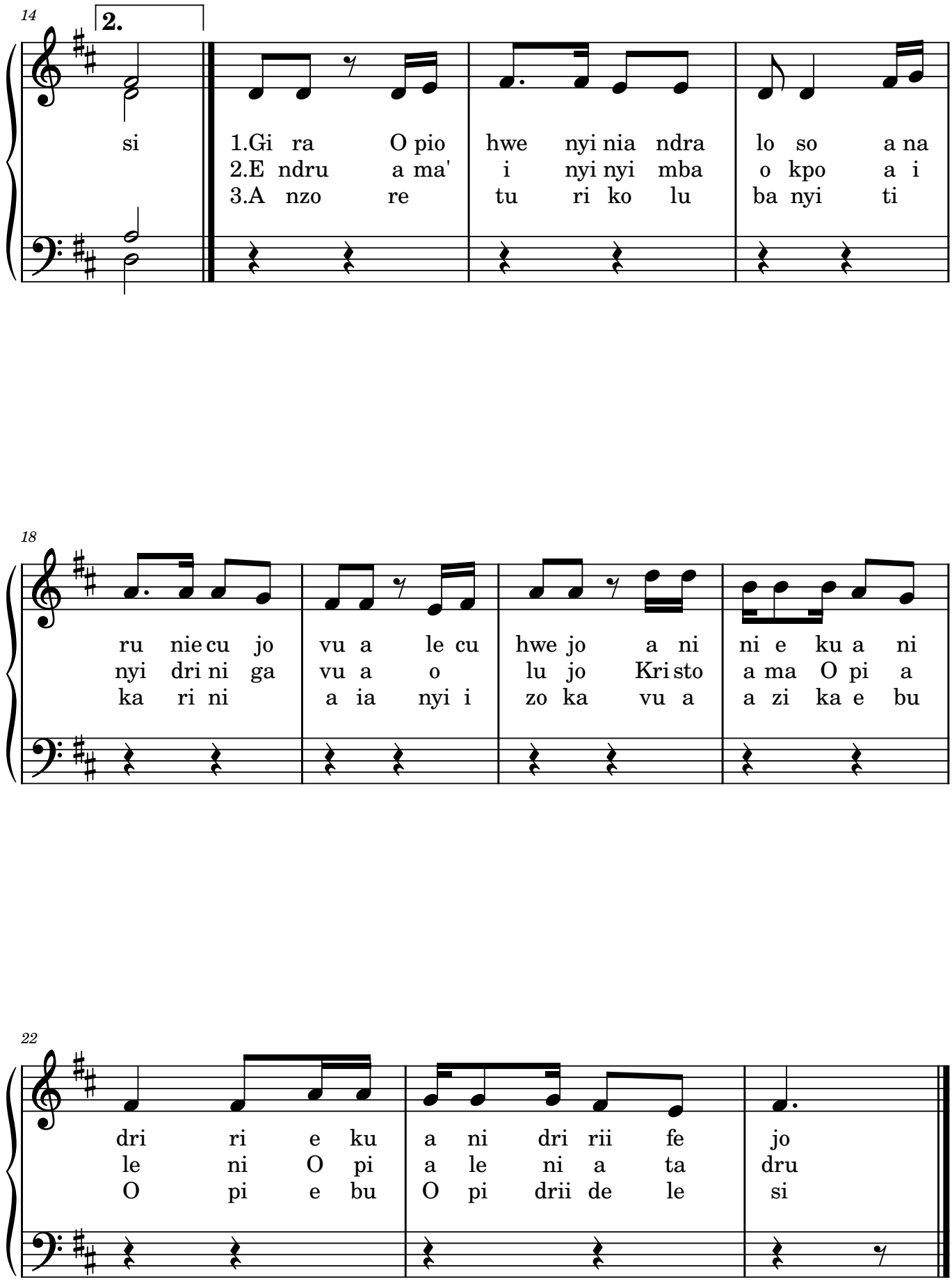

Reserved Copy Our Lady Of Holy Rosary Parish Juba <08/July/2025>