Ekitinisa

Missa Rukira Bakama

Evelyn Tinkamaliirwe
Harm: Patrick Kugonza

Majestic

N'o-bu-si-nge bu-be 0mu-nsi ha

E-ki-ti-ni-sa ki-be' omwi-gu-ru ha-li Ru-ha-nga

6

ba-ntu' aba' emi-ti-ma' emi-ru-ngi E-ki-ti-ni-sa ki-be ha-li iwe Ru-ha-nga ru-

10

ki-ra ba-ka-ma' iwe mu-za-hu-ra o-bu-sii-nge bu-be ha-li' itwe' aba-ha-ngwa a-baa-we' ab'e-mi-ti-

15

Fine

ma' emi-ru-ngi

1.Ni-tu-ku-hai-sa ni-tu-ku-ra-mya ni-tu-ku-ku-gi-za' Agu-ta-mba Ni-

20

D.S.

tu-ku-ha'-eki-ti-ni-sa ru-ki-ra ba-ka-ma Nkya-nu-ngi mwe-bi-ngwa mu-za-hu-ra. E-ki..

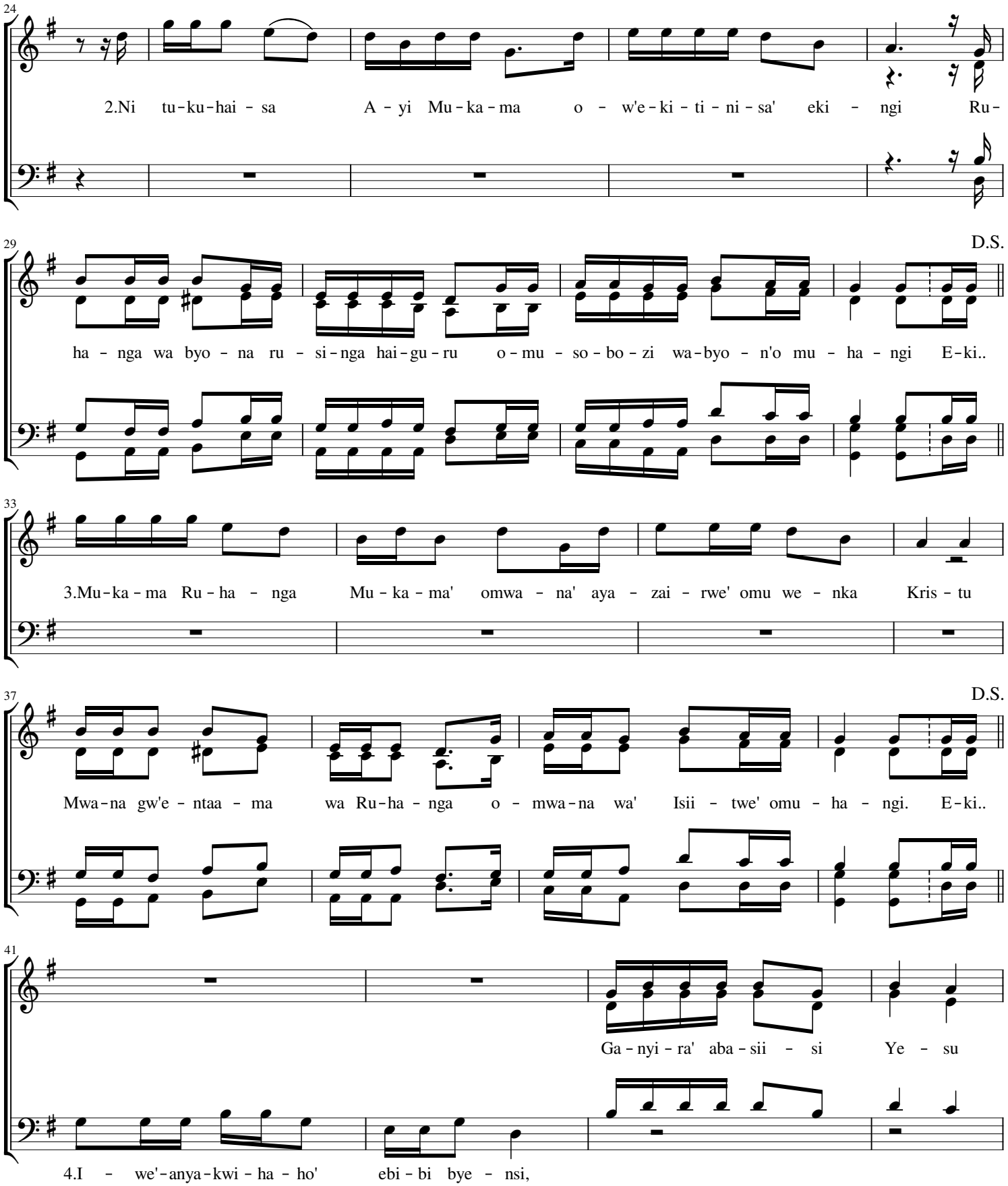
24
2.Ni tu-ku-hai - sa A - yi Mu-ka-ma o - w'e-ki - ti - ni - sa' eki - ngi Ru-
29
D.S.
ha - nga wa byo - na ru - si-nga hai-gu-ru o-mu - so - bo - zi wa-byo - n'o mu - ha - ngi E-ki..
33
3.Mu-ka-ma Ru - ha - nga Mu - ka - ma' omwa - na' aya - zai - rwe' omu we - nka Kris - tu
37
D.S.
Mwa-na gw'e - ntaa - ma wa Ru-ha - nga o - mwa-na wa' Isii - twe' omu - ha - ngi. E-ki..
41
Ga - nyi - ra' aba - sii - si Ye - su
4.I - we'-anya-kwi - ha - ho' ebi - bi bye - nsi,

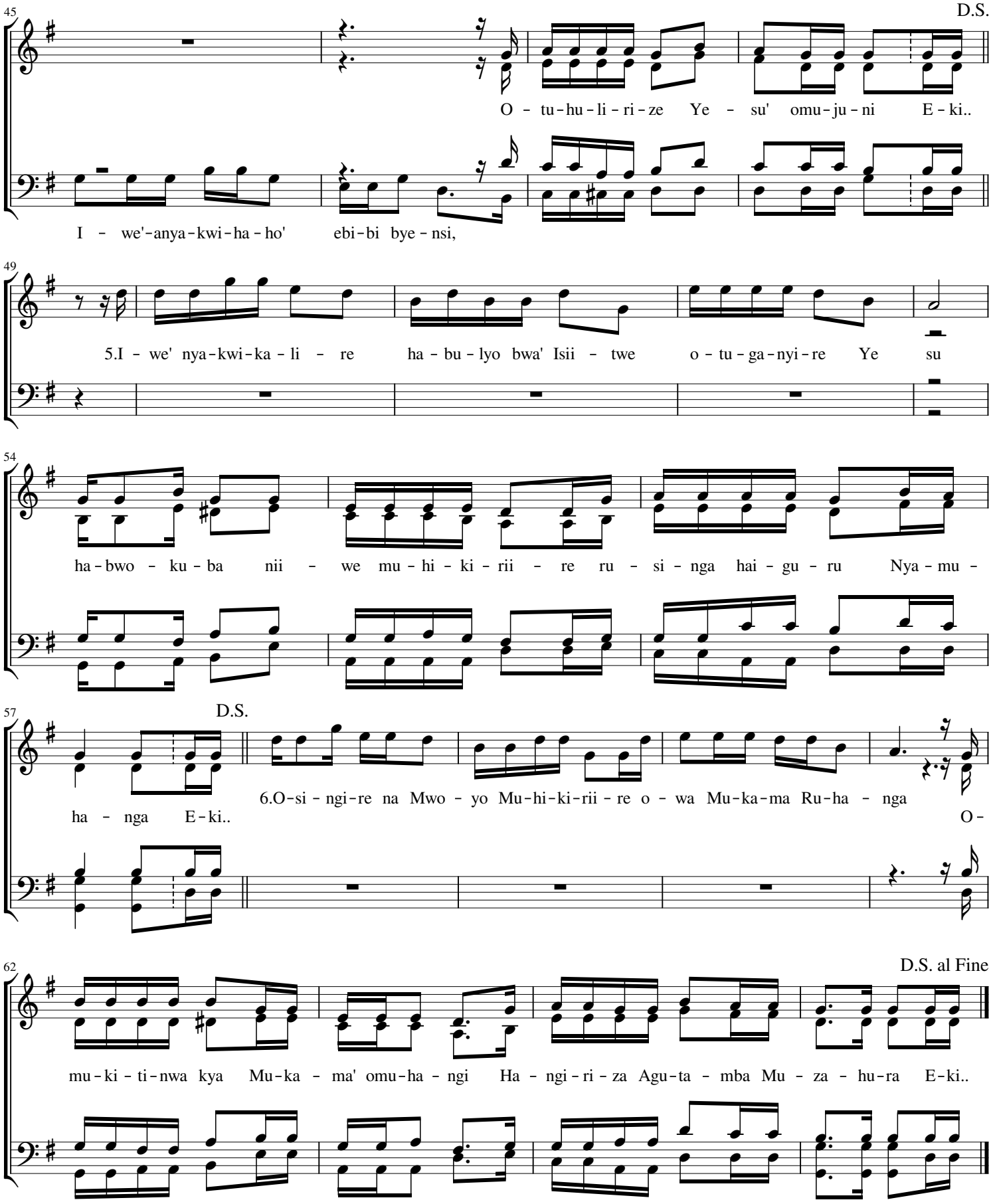
45
D.S.
O - tu-hu-li-ri-ze Ye - su' omu-ju-ni E-ki..
I - we'-anya-kwi-ha-ho' ebi-bi bye-nsi,
49
5.I - we' nya-kwi-ka-li - re ha-bu-lyo bwa' Isii - twe o-tu-ga-nyi-re Ye su
54
ha-bwo - ku-ba nii - we mu-hi-ki-rii - re ru - si-nga hai-gu-ru Nya-mu-
57
D.S.
6.O-si-ngi-re na Mwo - yo Mu-hi-ki-rii-re o - wa Mu-ka-ma Ru-ha - nga
ha - nga E-ki..
O-
62
D.S. al Fine
mu-ki-ti-nwa kya Mu-ka - ma' omu-ha-ngi Ha - ngi-ri-za Agu-ta - mba Mu - za - hu-ra E-ki..