DDUNDA MPA OBUVUMU

Andante Grazioso

Lawrence Ssemanda

mf

Ddu - nda nsa - ba ki - mu o - mpe obu - vu - mu; na - nge nze

mf

poc a poc cresc.

nne-wa-dde-yo nja ku-gu-ma oyo si - taa - ni si-mu-ma-nyi si-mu-ga-nya

Ne - wa-dde-yo nja ku-gu-ma ma-zi-ma oyo si-taa - ni si-mu-ma-nyi si-mu-ga-nya

ff

f

nze si-mu-se - nza ta - li - na na wa - nfu-ni - ra. Bw'o - ba na - nge mba nywe - dde

ff

f

mpa-ngu-za Ye-zu Mu-ka - ma mbe naa-we. Bwe-ntyo nga nte-re-bu-ka Mwo - yo mu-mpe abe

Ye - zu mbe naa-we.

na - nge olwo mbe mu-gu-mu n'a-maa-nyi ge nse-nvu-le mu-li - se

ma-zi-ma n'a - maa-nyi ge.

Fine

n'o - yo a - ta-ku-ma-nyi, a-mu - we amaa-nyi a-ku - si - nze - nga.

a - ku-si - nze - nga

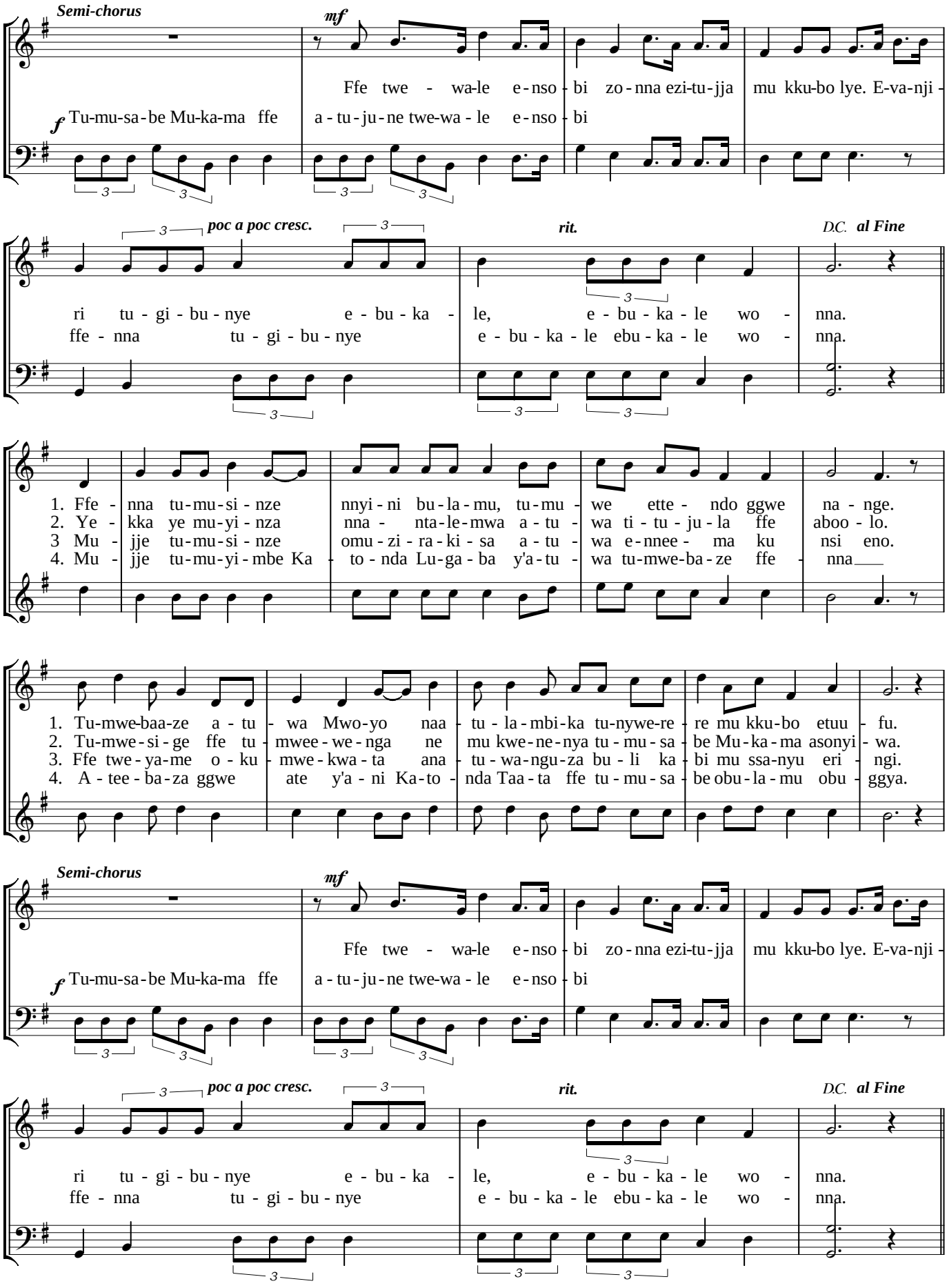
Semi-chorus
mf
Ffe twe - wa-le e-nso - bi zo-nna ezi-tu-jja mu kku-bo lye. E-va-nji -
f Tu-mu-sa-be Mu-ka-ma ffe a-tu-ju-ne twe-wa-le e-nso - bi
poc a poc cresc.
rit.
D.C. al Fine
ri tu - gi - bu - nye e - bu - ka - le, e - bu - ka - le wo - nna.
ffe - nna tu - gi - bu - nye e - bu - ka - le ebu - ka - le wo - nna.
1. Ffe - nna tu-mu-si - nze nnyi - ni bu-la-mu, tu-mu - we ette - ndo ggwe na - nge.
2. Ye - kka ye mu-yi - nza nna - nta-le-mwa a-tu - wa ti - tu - ju - la ffe aboo - lo.
3 Mu - jje tu-mu-si - nze omu - zi - ra-ki - sa a-tu - wa e-nnee - ma ku nsi eno.
4. Mu - jje tu-mu-yi - mbe Ka - to - nda Lu-ga-ba y'a-tu - wa tu-mwe-ba-ze ffe - nna
1. Tu-mwe-baa-ze a - tu - wa Mwo-yo naa - tu - la - mbi-ka tu-nywe-re - re mu kku-bo etuu - fu.
2. Tu-mwe-si - ge ffe tu - mwee - we - nga ne mu kwe-ne-nya tu - mu - sa - be Mu-ka-ma asonyi - wa.
3. Ffe twe - ya-me o - ku - mwe - kwa - ta ana tu - wa-ngu-za bu - li ka - bi mu ssa-nyu eri - ngi.
4. A - tee - ba - za ggwe ate y'a - ni Ka-to - nda Taa-ta ffe tu - mu - sa - be obu-la-mu obu - ggya.
Semi-chorus
mf
Ffe twe - wa-le e-nso - bi zo-nna ezi-tu-jja mu kku-bo lye. E-va-nji -
f Tu-mu-sa-be Mu-ka-ma ffe a-tu-ju-ne twe-wa-le e-nso - bi
poc a poc cresc.
rit.
D.C. al Fine
ri tu - gi - bu - nye e - bu - ka - le, e - bu - ka - le wo - nna.
ffe - nna tu - gi - bu - nye e - bu - ka - le ebu - ka - le wo - nna.